The Fort Wayne Sentinel.

ESTABLISHED 1833. TUESDAY EVENING, DECEMBER 28, 1886. PRICE THREE CENTS

1886 1887

GEO. DEWALD & CO.

Christmas is over and the children's wants have been attended to. The next thing in order will be a

PRESENT

— FOR —

NEW YEARS

And what could be nicer than a pair of

BLANKETS!

We will help you out by selling you a pair of BLANKETS for $2.00; worth $2.50.

A pair for $2.50; worth, $3.50.

A pair for $3.50; worth $4.50.

A pair for $4.50; worth $5.50.

A 1 1-4 Grey Blanket for $2.00; worth $3 00.

All Wool Blankets in Red Plaid and White at very Low Prices.

THE BEST LOT OF

COMFORTS!

IN THE CITY.

A JOB LOT OF

LAP ROBES!

Sold for $2 00; at $1.25; extra value.

HORSE BLANKETS!

CHEAP!

You can save the price of a ton of coal by means of a Pair of Blankets.

GEORGE DEWALD & CO.

Cor. Calhoun & Columbia

SENATOR LOGAN.

The Warrior's Funeral to Occur Next Friday Afternoon—General Sheridan in Command.

WASHINGTON, Dec. 28.—Mrs. Logan, this morning, received a telegram, signed officially by the city clerk of Chicago, embodying the resolutions adopted by the city council last night.

A decision is practically reached to have the funeral in the senate chamber next Friday and then convey the remains to Chicago. Few of the details of the arrangements have yet been determined upon. At the request of Mrs. Logan General Sheridan will be in charge of the procession, which will escort the remains from Calumet place to the senate.

Following is the committee appointed by Senator Sherman to take charge of the remains of Senator Logan: Senators Stanford, Cockrell, Allison, Beck, Hawley, Voorhees, Hampton Manderson and Cullom.

$10,000 SUBSCRIBED FOR MRS. LOGAN.

Captain George E. Lemon, of the *National Tribune*, this morning started a subscription fund for the benefit of Mrs. Logan with $1,000, and sent invitations to hundreds of General Logan's friends and admirers throughout the country, asking them to contribute. The Western Union Telegraph company tendered the free use of its wires for transmitting the subscriptions.

Responses are now coming in rapidly and $1,000 subscriptions have been received from Senator Sawyer, Hon. Wm. Walter Phelps, John B. Drake, of Chicago; Governor Alger, of Michigan; Geo. M. Pullman and others. The receipts in five hours from the time the subscription was started amounted to $10,000.

All persons desiring to contribute should telegraph George E. Lemon, Citizens' National bank, Washington, D. C., stating the amount of their subscription and send checks or drafts at once to the order of J. A. J. Creswell, president of the Citizens' National bank, Washington, D. C.

Among the hundreds of messages of condolence sent Mrs. Logan is the following:

WASHINGTON, D. C., Dec. 28.

Dear Madam:

The Military Order of the Loyal Legion of the United States desires me to express to you its sincere sympathy and condolence in this hour of your great trouble. In the death of your illustrious husband, the Loyal Legion has lost one of its most distinguished soldiers and highly esteemed companions. Very respectfully, P. H. SHERIDAN,

Lieutenant General Commander-in-Chief M. O. L. L. U. S.

A PLACE OF BURIAL.

CHICAGO, Dec. 28.—The South Park commissioners have been advised by their attorney that they cannot under their charter tender a place of burial to General Logan, but the legislature might pass an act authorizing such use of a selected portion of the park. They have telegraphed the same to Washington.

MILWAUKEE, Dec. 28.—A special from Oshkosh says that Senator Sawyer has telegraphed the Logan fund committee at Washington that he will subscribe $1,000.

The K. of L. Troubles.

PHILADELPHIA, Dec. 28. Forty thousand Knights of Labor here and thousands elsewhere will withdraw unless they are granted trades charts.

NEW YORK, Dec. 28.—At yesterday's meeting of the Central Labor union of this city the association of Eccentric Engineers, No. 1, and the Acorn Association of Cooks, K. of L., gave notice of withdrawal from the union.

At the meeting in Brooklyn of the Central Labor union of that city, the Watch Case Makers' union, K. of L., withdrew from membership.

The freight brakeman on the Jackson division of the Mobile and Ohio railroad asked an increase of wages. The Louisville and Nashville strikers have returned to work.

A movement is on foot in New York among the Knights of Labor to depose Powderly and McGuire. The members object to their dictatorship and especially the late order assessing them twenty-five cents each when it was entirely unnecessary.

New Haven Catholic Knights Officered.

St. Charles branch No. 339, C. K. of A., of New Haven, has elected the following officers to serve for the ensuing term:

President—H. H. Schnelker.
Vice-President—J. Blaising.
Recording Secretary—F. H. Butler.
Financial Secretary—F. J. Manuel.
Treasurer—B. Tibbet.
Seargent at Arms—P. Stutz.
Sentinel—J. D. Bicknel.
Trustees—B. Dowling, Chas. Ehinger, F. J. Zurbuch.

OLD ENGLAND.

The Storm and Its Ravages—The Parliament.

LONDON, Dec. 28.—After a violent gale and an unusually heavy snow storm a rapid thaw set in throughout the country. The storm did great damage to the grounds around Buckingham palace. In Hyde park, London, the trees were blown down and all over the country telephone and telegraph wires were destroyed and railway trains impeded.

It is officially announced that the meeting of parliament has been postponed until February.

PERKINS IN JAIL.

Judge Woods Refuses to Release the Indianapolis Attorney.

INDIANAPOLIS, Dec. 28.—Judge Woods, of the federal court, refused to release Samuel E. Perkins, the contumacious witness, on a writ of habeas corpus. The court holds that inasmuch as a congressman was voted for at the election, it has jurisdiction of crimes committed, although they did not affect the congressman's election. Perkins is a democrat and refused to testify before Judge Ayres in the investigation of alleged election frauds at Indianapolis, involving some tampering with returns.

LOCAL NEWS.

The H. S. club meets Friday evening.

Trains are all on time to-day, notwithstanding the cold.

Mrs. J. E. Graham will entertain the King's Daughters to-night.

George P. Gordon, the Pittsburg baggage master, is out again.

Engineer I. N. Myers has returned from Hot Springs, Arkansas.

Mr. and Mrs. J. R. Hoagland, of Chicago, are visiting relatives in the city.

The mercury hovered at and a notch or two below zero last night and this morning.

Charley Shepherd, of the Wabash shop, had his face scarred by a flying piece of steel.

Elmer Zeis and Tillie Furney, Isaac Tobias and Rosa A. Spade, were licensed to wed.

Chief Hilbrecht rides in a handsome cutter, the gift of his firemen, who love him as a brother.

William Warner and May Stinish, two illicit lovers, were arrested at Lamb's joint. The mayor fined them.

Tubbs, the tramp who stole an axe from Editor Fuelber, was given an eleven days jail sentence therefor.

Judge Chapin granted a judgment of $343.93 in the case of the Hamilton National bank vs. F. P. Randall.

Dr. J. M. Dinnen is treating a Nickel Plate employe named Schelp, who had his hand squeezed between bumpers.

The funeral of little Charlie Beverforden will take place to-morrow afternoon at 2 o'clock, from Emanuel's Lutheran church.

Prof. J. H. Smart has offered to Miss Emma P. Ewing, who recently lectured in Fort Wayne, the chair of domestic economy at Purdue university, near Lafayette.

A farmer's team ran away on Main street, this afternoon, and turning onto Calhoun they broke away from the sled and smashed one of the windows in M. Frank's Bee Hive dry goods store.

Young Huntime, Bendy and Robertson were each fined $5 and costs by Mayor Muhler, for assault and battery on Frank Johnson Saturday night. Johnson and his friend was beaten badly at a Fairfield avenue saloon.

GREAT WORK.

The Arrest of the Express Robbers is Pronounced Such by the Company.

CINCINNATI, Dec. 28.—Col. L. C. Weir, superintendent of the Adams Express company, who had immediate charge of the search for the men who robbed their car near St. Louis, October 25, returned to-day from Chicago, where he had the pleasure of seeing his plans perfected. His instructions to the detectives were to find the robbers and not temporize with a view of recovering the money. He says he directed Pinkerton to spare no money in the search, and he pronounces their work the finest he has ever seen. He has had considerable experience of this kind, having been called to assist other companies in like cases. He declines to speak as to Fotheringham until the men are taken to St. Louis and further investigations made.

CHICAGO, Dec. 28.—Complete details of the chase after the Adams express robbers who rifled the safe on the St. Louis and San Francisco road on the night of October 25, of $55,000 to $60,000, were related for the first time by officials of the Pinkerton national detective agency, last night, to a representative of the Associated Press. The agency has succeeded in arresting five men, namely: Frederick Witrich, who is the author of the "Jim Cummings" letters, and who is claimed to be the man who perpetrated the robbery; W. W. Haight, ex-employe of the express company, who is supposed to have aided in planning the robbery from his knowledge of the railroad "run;" Thomas Weaver, a Chicago laundryman, who was with Witrock before and after the robbery, Edward King, brother-in-law of Witrock, upon whose person was found a considerable portion of the express money, and Oscar Cook, who was with Witrock after the robbery and afterward divided the money and mailed the "Jim Cummings" letters. Detectives have turned in about $15,000 and estimate that from $40,000 to $45,000 is yet unaccounted for. Detectives state that Cook distributed the money after the robbery and was the go-between. They charge Haight with outlining the robbery and also aiding in forging the letter presented to Fotheringham. Witrock appears to have been the only man on the train concerned in the robbery, unless Fotheringham was his accomplice. Witrock, after the robbery, it is declared, joined Cook at the east bottoms in Kansas City and was hidden by him till he went south. Witrock, it is claimed, never before was known to have been engaged in any criminal enterprise. He was employed as a bookkeeper for six years at Kansas City.

AWFUL!

A Policeman's Wife Accidentally Shoots Her Daughter.

MIDDLETOWN, Ohio, Dec. 28.—Mrs. Hendrickson, wife of Policeman Hendrickson, while showing a neighbor last night how she would treat tramps if any molested her, took a revolver from the drawer and fired a shot in the air from the door. As she was returning it to the drawer the weapon was in some way again discharged and her daughter Stella, five years old, was instantly killed.

KENTON, Ohio, Dec. 28.—Marshal Hune, of Forest, Ohio, shot and killed Charles Tarelton, whom he was taking, under arrest, from Tiffin yesterday. Tarelton attempted to escape and attacked Hune with a knife, when the latter fired and killed the prisoner.

Father McGlynn Suspended.

NEW YORK, Dec. 28.—The *World* is at last enabled to state on the very best authority that Rev. Dr. McGlynn is under indefinite suspension, both as rector and priest.

Admission of Mew States.

WASHINGTON, Dec. 28.—Representative Springer says he intends to secure, if possible, the passage by the present congress of his bill to provide an enabling act for the admission of Dakota, Montana, New Mexico and Washington territories.

THE FIRES.

MUSKEGON, Mich., Dec. 28.—Beaudry, Champaigne & Co.'s saw mill was destroyed by fire Saturday night. Loss, $35,000; insurance, $22,000. The origin is supposed to have been an incendiary.

The works of the Dean Woolen Mill company, at Newark, Del., were burned, involving a loss of $200,000. The warp mill of Plunkett Sons, North Adams, Mass., were also burned. Loss, $150,000. A fire in Wabash, Ind., did damage to the amount of $7,000; the Powers & Walker Casket company, Grand Rapids, Mich., was damaged $25,00; the West Furniture company, Davenport, Iowa. Loss, $13,000; the Louisiana Cotton company lost $50,000 at New Orleans, and at Marquette, Mich., the Clifton house was burned, the loss being about $35,000.

The President Better.

WASHINGTON, Dec. 28.—The president was much better this morning and it is expected he will be able to take a carriage ride this afternoon.

The marriage of Congressman Glover to Miss Patton, of Washington, is announced to occur in February.

Mr. Cleveland announced that with the new year would come a change in the matter of White house receptions, which will be given alternate Saturday afternoons, instead of weekly, as heretofore.

Frightful Holocaust.

ST. LOUIS, Dec. 28.—The walls of Heim's brewery caved in at 2:30 p. m. to-day and are now on fire. It is known that two men are killed and it is believed several are buried in the ruins.

New Jersey Politics.

NEW YORK, Dec. 28.—An *Evening Post* special from Trenton, N. J., says: "Gov. Abbett will be chosen United States senator, and it is confidently asserted that Senator McPherson will succeed Mr. Manning as secretary of the treasury. Mr. McPherson is quoted as making this statement in private."

Warmer Weather for Indiana.

WASHINGTON, Dec. 28.—Following are the weather indications:

Ohio, Indiana, Michigan and Kentucky, fair weather, slightly warmer.

Failed on the Right Side.

BALTIMORE, Dec. 28.—Jacob Castelberg, jeweler, made an assignment today to Thomas Hughes. Liabilities, $600,000; assets about $90,000.

THE LATEST.

The News Given Fresh From the Wires Without Dates.

George W. Childs, of the Philadelphia *Ledger*, gave $25,000 in Christmas gifts to his employes and friends.

It is said that Senator Dan Voorhees will retire at the end of his senatorial term.

Prince Nikita, of Montenegro, has called out 35,000 troops armed with repeating rifles.

The severest snow storm ever known in Great Britain has been sweeping over England the last four days.

An accident on a Pan-handle freight at Newark, O., tore up half a mile of track, and did other damage to the amount of $25,000.

Jacob Brashere, an Illinois farm hand, fell in an epleptic fit before a fire at Vincennes, Ind., and was burned to death.

By the detachment of several cars on the Northern Pacific two persons were killed and twenty injured.

Jacob Murth fell on his face at Jersey City while drunk, his nose pressed upon the floor, and he smothered to death.

Aunt Polly Nobles, aged ninety years, was run over by a wild engine at Plano, Ill., while crossing the tracks, and severely mangled.

Samuel Traverse fell in a drunken stupor near Carlineville, Ill., and was frozen to death.

An accident on the Atlantic road at Preston, Ohio, resulted in the death of Henry Edwards, the engineer, whose home was at Huntington, Ind.

George Erbst fatally stabbed James Jackson at Rock Island, Ill., in a saloon quarrel, and was arrested. He subsequently confessed the killing, but maintained that it had been done in self-defense.

The Markets.

NEW YORK, Dec. 28.—The stock market as it opened was generally steady, The first prices showing insignificant changes only.

Wheat, ¼@½c higher, fairly active; 90⅞@91. Corn, ⅛@⅜c higher, very quiet; 46½@49. Oats, firm and quiet; 35@40.

CHICAGO, Dec. 28.—Wheat, steady at 78⅞c. Corn, steady, at 37⅞c. Oats, steady, at 26c. Rye, 53c. Barley, 51c. Flaxseed, 92½c. Prime timothy, $1.74. Whisky, $1.18. Pork, firm, $11.97. Lard, steady $6.35.

MASSACHUSETTS SHOE CO.,

3 KEYSTONE BLOCK.

CHEAPEST!

SHOE STORE!

IN INDIANA!

Massachusetts Shoe Co.,

3 KEYSTONE BLOCK!

Fort Wayne - - Indiana.

BROWN'S IRON BITTERS

WILL CURE

HEADACHE
INDIGESTION
BILIOUSNESS
DYSPEPSIA
NERVOUS PROSTRATION
MALARIA
CHILLS AND FEVERS
TIRED FEELING
GENERAL DEBILITY
PAIN IN THE BACK & SIDES
IMPURE BLOOD
CONSTIPATION
FEMALE INFIRMITIES
RHEUMATISM
NEURALGIA
KIDNEY AND LIVER TROUBLES

FOR SALE BY ALL DRUGGISTS

The Genuine has Trade Mark and crossed Red Lines on wrapper.

TAKE NO OTHER.

Ladies

Do you want a pure, blooming Complexion? If so, a few applications of Hagan's MAGNOLIA BALM will gratify you to your heart's content. It does away with Sallowness, Redness, Pimples, Blotches, and all diseases and imperfections of the skin. It overcomes the flushed appearance of heat, fatigue and excitement. It makes a lady of THIRTY appear but TWENTY; and so natural, gradual, and perfect are its effects, that it is impossible to detect its application.

NEW ADVERTISEMENTS.

FARMS on James River, Virginia, in *Claremont Colony.* Illustrated circulars free. J. F. MANCHA, Claremont, Virginia.

DEAFNESS Its causes, and a new and successful CURE at your own home, by one who was deaf twenty-eight years. Treated by most of the noted specialists without benefit. Cured himself in three months and since then hundreds of others. Full particulars sent on application. T. S. PAGE, No. 41 West 31st St., New York City.

Are you CONSUMPTIVE. Have you Cough, Bronchitis, Asthma, Indigestion? Use PARKER'S TONIC without delay. It has cured many of the worst cases and is the best remedy for all affections of the throat and lungs, and diseases arising from impure blood and exhaustion. The feeble and sick, struggling against disease, and slowly drifting to the grave, will in most cases recover their health by the timely use of PARKER'S TONIC, but delay is dangerous. Take it in time. Cures when all else fails. Gives new life and strength to the aged and infirm. $1 at Druggists.

Gluten Flour and Special Diabetic Food, are invaluable waste repairing Flours, for Dyspepsia, Diabetes, Debility, and Children's Food. No Bran, mainly free from Starch. Six lbs. free to physicians and clergymen who will pay Express Charges. Send for Circular to FARWELL & RHINES, Watertown, N. Y.

KNABE PIANOFORTES.

UNEQUALED FOR

Tone, Touch, Workmanship & Durability

WILLIAM KNABE & CO.,

Nos. 204 and 206 West Baltimore st., Baltimore. No. 112 Fifth avenue, New York.

BENSON'S CAPCINE POROUS PLASTER

Highest Awards of Medals in Europe and America.

The newest, quickest, safest and most powerful remedy known for Rheumatism, Pleurisy, Neuralgia, Lumbago, Backache, Weakness, colds in the chest and all aches and pains. Endorsed by 5,000 physicians and druggists of the highest repute. Benson's Plasters promptly relieve and cure where other plasters and greasy salves, liniments and lotions, are absolutely useless. Beware of imitations under similar sounding names, such as "Capsicum," "Capucin," "Capsicine," as they are utterly worthless and intended to deceive. Ask for Benson's and take no others. All druggists. SEABURY & JOHNSON, Proprietors, New York.

PENNYROYAL PILLS

"CHICHESTER'S ENGLISH."

The Original and Only Genuine. Safe and always Reliable. Beware of worthless Imitations. Indispensable to LADIES. Ask your Druggist for "Chichester's English" and take no other, or inclose 4c. (stamps) to us for particulars in letter by return mail. NAME PAPER. Chichester Chemical Co., 251 Madison Square, Philada., Pa. Sold by Druggists. Trade supplied by Jno. D. Park & Sons, Cincinnati, Ohio.

MELLIN'S FOOD

TRADE MARK

FOR INFANTS AND INVALIDS.

THE ONLY PERFECT SUBSTITUTE for Mother's Milk. The most nourishing diet for invalids and nursing mothers. Keeps in all climates. Commended by Physicians. Sold everywhere. Send for our book, "The Care and Feeding of Infants." Sent free. DOLIBER, GOODALE & CO., Boston, Mass.

Mother Mary, of St. Bernard, one of the sisters of the Good Shepherd at Milwaukee, is dead.

Daily Sentinel

TUESDAY, DEC. 28, 1886.

LOCAL NEWS.

Mrs. Alex Ormiston is very ill.

Good bye mild, open winter; see you later.

Prof. Eckford, the dancing master, is in the city.

Harvey Stagle, an engineer on the Richmond road, is sick.

Mrs. C. L. Drummond visited at Huntington over Christmas.

Mr. E. C. Rurode, of the firm of Root & Co., was at Toledo yesterday.

Miss Merica Hoagland is entertaining her sister, Mrs. Backus, of Toledo.

Charles Verner, "Shamus O'Brien," has a new manager and expects better success.

The Warsaw *Times* says: "James M. Downs, of Fort Wayne, was in town over Sunday, the guest of his brother, Rev. O. P. Downs, of this city."

THE SENTINEL this morning received an advance copy of the life of Gen. Geo. B. McClellan, written by himself. This personal volume from the old warrior will attract attention.

J. A. Granger, passenger agent of the Wabash, has returned from his Kansas trip. He reports railroads booming in that state and the weather is balmy as spring. They have not had a "cold wave" there this winter.

The convention of local preachers of the M. E. church, Fort Wayne district, is to be held at Huntington the second Saturday in January. There are twenty-six members of the association, and an interesting meeting is expected.

Colonel John A. Scott is trying to arrange with Prof. J. Randall Brown for a series of mind reading entertainments at the Academy. The Temple management also talk of calling the professor again, but no definite announcements are made.

Entries in various cases pending in the federal court at Indianapolis were made yesterday morning. The case of Christian Kestler, accused of violating the revenue laws, was transferred to this city, on condition that he give bond for $250.

There are 900 men employed in the various Pittsburg shops, and their pay roll last month, exclusive of road men and other outsiders, amounted to $42,000. Master Mechanic Casenave says they have work enough for a year if not another bit is received.

It is admitted on all sides that the compass of the Toledo union depot is too limited for the passenger traffic of four roads. It is hinted that the Wabash will have an interest in the C., H. & D. scheme to purchase an adjoining building for depot facilities.

Supt. and Mrs. George W. Stevens celebrated their wooden wedding anniversary last evening at Logansport with Mrs. Stevens' parents. It was a very elegant affair. Dr. and Miss Katie Brown and Master Mechanic and Mrs. Morris and others attended from this city.

A very important meeting of the City Y. M. C. A. was held last evening at the railroad reading rooms. There was a large attendance of active workers and a committee, consisting of Judge A. A. Chapin, J. W. Cromwell, W. S. Harrison, G. O. Bradley and H. C. Schrader, was selected to arrange plans for the erection of the proposed Y. M. C. A. building in the spring. Enough money has already been subscribed to make the promoters feel that sufficient money can be secured to complete the edifice, which is destined to do incalculable good to young men and old in this growing city.

Judge Cooley will be at Toledo tomorrow, when he will meet and confer with the committee appointed by the Produce exchange to urge the return of the Wabash headquarters here. The judge has already expressed himself as favorable to Toledo but will not make any move until he is convinced that it is for the best interests of the road. The merchants of Fort Wayne might profitably have a similar conversation with Judge Cooley, inasmuch as there is no necessity for division headquarters at Peru since the Indianapolis branch was released.

A Big Fire at Philadelphia.

PHILADELPHIA, Dec. 28.—The Temple theatre was totally destroyed by fire yesterday. Loss, $400,000; insurance $127,000. The roof fell in and three firemen were roasted alive under the timbers, while others were burned and hurt.

The building is owned by Wm. M. Singerly, the proprietor of the Philadelphia *Record*, and the theater was under the management of George Brotherton. The fire spread to adjoining property on the east and the Washington hotel was completely destroyed. Wm. Gibson, of the chemical engine, and Robert Johnson, of truck B, were killed by falling walls.

Hood's Sarsaparilla has cured thousands of cases of rheumatism. This is abundant reason for belief that it will cure you. Try it.

HIGHLY PROPER.

An Important Meeting to Organize the Merchants of Fort Wayne and Court Trade, Business and New Enterprises for the Summit City.

Pursuant to the published call there was a meeting of representative business men at the circuit court room last evening. As a preliminary feature, Mr. Alex Lauferty, who has been active in this enterprising movement, read a paper outlining the object of the meeting. He said: "The object of this meeting is briefly stated, to organize ourselves into an association which shall endeavor in various ways to improve the advantages that our city already has and to aid her in obtaining some that she sadly needs. First and foremost stands the imperative necessity of free highways, commonly known as gravel roads. Hundreds of thousands of dollars are annually lost to our city by that ancient barrier of commerce (so recognized by most all of our enterprising neighbors)—toll roads. Shall we, the residents of a city of nearly 40,000 inhabitants, the second city of the state, allow villages and hamlets surrounding us to profit by our blindness and to our detriment give our tacit consent in maintaining such toll roads which drive away all of a half million dollars from our doors every year. * * * The second proposition and of equal importance as the first, is to make the most strenuous efforts in our power to establish grain elevators here. I claim that it is almost an impossibility for us to get along without them. Twenty years ago Fort Wayne was a recognized grain market, by voting away thousands of dollars to establish the north and south railroads, we enhanced the growth of Fort Wayne and added to its advantage as an output for merchandise, while we gained in one point we lost in another. It caused to spring up about us and put into closer competition as a market for cereals, a territory heretofore tributary to Fort Wayne, and all for the reason while we were enterprising in one direction we allowed exactly by the same lack of vigilance our grain to slip away to another market." His purpose was to recover lost ground and restore to the city its proper prestige. Accordingly he concluded: "Everybody is for Fort Wayne, the metropolis of Indiana, and the booming city of the west, property advancing and merchants prospering. I now move that we to-night form the Fort Wayne Chamber of Commerce and proceed to organize the same at once. I further move that the officers be elected."

The motion prevailed and accordingly the following officers were chosen:

President—Hon. J. B. White.

Vice Presidents—Mayor Charles F. Muhler, Hon. Charles McCulloch and Mr. Fred Beach.

Secretary—A. J. Moynihan.

On taking the chair Captain White made a masterly plea for the supremacy of Fort Wayne as a business and trading center. He pleaded for union in a cause all were alike interested—the prosperity of Fort Wayne. He dwelt at length on the great natural advantages of Fort Wayne as a trading center, a metropolis, ever recognized even since the days of the Indian council fires down through the canal era to its great trunk line railroad era. The same energy, push and foresight that made Chicago, would, if manifested in any kind of degree, make Fort Wayne prosperous and give it the boom of a great city. Chicago has reached out her iron arms in every direction, going around and through her competitors. Fort Wayne has missed many opportunities, but she has the germs of greatness in her yet. Here we have the Bass iron works, the Olds wheel works and the Murray gas works, the greatest of their kind in the United States, thus proving that our location is as favorable for expansion as any in the United States. The decline of our produce trade is something serious. A few years ago the wheat and pork for sixty miles round was offered for sale on our streets. This can all be brought about again if we make Fort Wayne a central market and a terminus of routes. This trade has been neglected, and the first step toward bringing it back must be free roads and the fostering of a great grain market here. We have had great grain merchants here in the past that drew the wheat here for sixty miles round. We should handle as much grain as Toledo, for we can ship it to New York as cheap as Toledo, or even as cheap as Chicago, where lake navigation is closed.

Captain White was glad to note activity and believed with proper organization new enterprises could be courted and secured, railroads encouraged and the lost shops of the Nickel Plate restored to Fort Wayne, where they belong. He said there was room in the world for all of us and insisted that competition injured no one; it, on the other hand, stimulated trade and promised quicker and better returns, not only to the merchant, but to the farmers, who were offered in Fort Wayne a better, cheaper and more extensive purchase market if they could but see fair prices for their produce here. He wanted the country trade for Fort Wayne; the pork, the grain and the fruits of peaceful pursuits, because where men sell they buy, and this is the point.

A committee of three, consisting of Hon. R. C. Bell, Judge Morris, and Frank Alderman, esq., were appointed by the chair, on motion, to look up the laws on gravel roads and report what disposition it is best to make of them.

On motion of Mr. Lauferty a committee consisting of the chair, A. C. Trentman, Fred Eckert, Henry Vodermark, Perry Randall, Louis Fox and Sol Bash, was appointed to confer with the officers of all the railroads centering in Fort Wayne relative to elevators and their erection, and also to suggest and devise means to attract trade to Fort Wayne.

On motion the following committee was appointed on the organization of a chamber of commerce: J. Marsh Coombs, John H. Bass, Theron P. Keator, Alex Lauferty, W. D. Page and A. Geismar.

Mr. Frank Alderman moved that a committee of five be appointed to call on the merchants and urge them to attend the meetings and join the association.

The chair appointed Frank Alderman, E. C. Rurode, Fred Beach, Louis Wolf, Mayor Muhler and H. G. Olds.

Mayor Muhler, Hon. T. P. Keator, H. P. Vordermark, Mr. Frank Alderman, Mr. Lewis, Mr. Downing and others made stirring speeches indicative of a spirit to send Fort Wayne to the front and this organization will do it.

On motion of Mr. Jacobs the meeting adjourned until next Monday evening at 7:30.

THE LETTERS.

Is There One of Them in the Office for You?

The following is the list of letters remaining uncalled for in the Fort Wayne, Allen county, Ind., postoffice, for the week ending, December 25, 1886:

Blessing, H, Mrs	Luid, J B
Byrne, D O	Lobdall, Judson C
Bittler, W S	Moss, M E, Mrs
Boist, H W	Miller, Mamy
Brown, Walter L	Moran M G, Mrs
Bauer, L, Mrs	Meckstroth, Theo
Banner, Nettie, Miss	Mitchell, A J
Boyer, Sheid	Miller, J N, Miss
Conklin, Katie	Miller, Chas W
Charles, J L	Moore, Chet
Colly, Clyde	Marging, Ann E (2)
Clutter, E, Miss	Montgomery, G V
Crosham, L E	Mahood, Harry A
Elster, Eliger E	Parschall, N L
Echleo, Music Co	Rodorick, W O
Ewel, Chas	Swain, Laura, Miss
Ewing, E, Mrs (2)	Scott, Hazel
Findler, Joseph (2)	Solomon, C
Gill, Laurence	String, C
Howell, Mattie, Miss	Shirer, Joel
Howard, A H	Turner, Mary, Mrs
Havermeyer, Chas	Thompson, Del
Horning, Ed G	Weaver, Egria
Hock, Mc	Williams, M, Mrs
Headfor, N F Miss	Williams, C D, Rev
Kirhendall, M Miss	Williams, P, Miss
Kendrich, H D, Mrs	Westfeld, Frank
Lauson, Katy, Miss	Woodward, H O

FOREIGN.

Callahan, Jno	Meyerhofer, John
Deeter, Jacob M	Steinn, Louis
Gurst, August	Scheren, Christain
Glantz, Frederick	Theil, Guston W
Hummell, Levi, B	Thal, Chas
Knappman, Ed	Theibold, Christian
Krebbs, Hujust	Theime, Chas
Klein, Frank T	Volland, Ernest F
Kreiger, Jerome	Wisner, C T, Mrs
Lehman, Louis	Weiser, George

WM. KAOUGH, Postmaster.

A Perfection Lodge Instituted.

In response to an invitation sent out by the Scottish Rite Masons of Fort Wayne some twenty-five Princes of the Royal Secret assembled last evening at the Masonic Temple, and after an elegant banquet organized Fort Wayne Lodge of Perfection, 14th degree Ancient and Accepted Scottish Rite, with the following officers:

First Thrice Potent Grand Master, Sam B. Sweet, 33d.

First Hyram of Tyre Deputy Grand Master, Colonel Oakley.

First Venerable Senior Grand Warden, William Geake.

First Venerable Junior Grand Warden, Quincy A. Hossler.

Treasurer, George W. Pixley.

Secretary, Wright W. Rockhill.

In about three weeks the charter will arrive, when the conferring of degrees will commence. The new lodge will occupy the upper portion of Masonic Temple, now vacant, which will be elaborately fitted up. There were present last evening Sovereign Princess Q. A. Hossler and Dr. Webber, of Warsaw; C. W. McMeans and J. L. Gallup, of Kendallville; Edward Parker, of Orland, and Judge Zollars, of Indianapolis.

Editor Joe Pulitzer dined Munkacsy, the Hungarian artist, on Wednesday night.

"When pain and anguish wring the brow a ministering angel, thou, Jennie." Rub Salvation Oil on my forehead and be an angel, dear.

F. Albrecht, 241 S. Sharp street, Baltimore, recommends Dr. Bull's Cough Syrup for cough and cold.

COLLEGE HILL.

COLLEGE HILL, Dec. 28.—Merry Christmas has come and gone. Teachers have been permeated with the sense of hearty festivity and jolliness that gather around the holidays. Let not a too jealous anxiety of the work dampen our hearts. Let a spirit of joy and love enter into and become a part of the work to beautify and strengthen it.

The Star literary society, of Maples, is in full blast. The enthusiasm manifested speaks well for a progressive society, and a profitable time.

It is said that Milton would not attempt to compose except between the vernal and autumnal equinoxes, at which season his poetry came as if by inspiration, and with scarcely a mental effort.

The teachers of Jefferson township, will hold their next institute at Maples. A good time is anticipated.

Miss Retta Fry, an entertaining and pleasant young lady gave an entertainment to the ladies of the neighborhood on the 20th inst. A sumptuous dinner was served and a good time enjoyed by all present.

Miss Julia Golden, one of Madison township's best teachers, gave a treat to her pupils last week.

Fisher Ames, the eminent statesman and orator, eked out a precarious living for years as a country pedagogue and so to-day every young man has a fortune in the fact of his his youth. Well directed, educated will power is what a young man needs.

Charles Driver has returned home from Fort Wayne, where he has been engaged the past few months and will resume his studies at College Hill after New Years.

The Lutheran church of this vicinity gave an entertainment on Christmas eve., consisting of a tree and treat to the children of the Sabbath school. A pleasant time is needless to add, for the rich gifts and nice presents certainly spoke for the occasion.

The jug breaking at Maples, Christmas night, proved a success and we hope to see the church at that place undergoing a hasty repair in the near future.

Mr. Harry Crosier was visiting friends and relatives at Sand Lake, Mich., last week and reports a pleasant time in the Wolverine state.

G. W. McKee, teacher of No. 2, is visiting friends and relatives at Muncie, and in Delaware and adjoining counties during vacation.

The much talked of wedding in this vicinity has been postponed. The parties engaged are not old enough to participate in the ringing of matrimonial bells. ANON.

True 38 Years Ago, True To-day.

The Hon. John C. Spencer, late Secretary of War and Secretary of the Treasury of the United States wrote 38 years ago: "Upon reflection, I am convinced that it is a duty to humanity and to the cause of medical science to state publicly, of Pond's Extract, what I have so frequently communicated to my friends and acquaintances. Its effect in calming and quieting nervous agitation is surprising. It is a remedy perfectly invaluable, and is so gently astringent, so soothing and so healing that it cannot injure. It not merely relieves, but cures all sorts of Aches, Pains and Inflammations.

A building to cost $500,000 is to be erected at Sioux City to the memory of Rev. Haddock.

"Brown's Bronchial Troches" are excellent for the the relief of Hoarseness or Sore Throat. They are exceedingly effective."—*Christian World London, Eng.*

The balance of our holiday goods at less than cost to close. Just the time to secure New Years gifts.

STEWART & HAHN,
The Boston Store.

Everybody buys at the
MASSACHUSETTS SHOE CO.

Free warm lunch every morning at Schwaben Fritz's. 20-tf

One gold watch to be given away tonight, at the Fair, 27 Calhoun street.

Hickory, beech and sugar wood at the Raccoon Coal and Wood Yards. Telephone 260. J. W. DYER, Agt. eodtf.

Konseeded buy awl konserned that the cheepest plase in the univers 2 git shod in iz the selebrated shoo store nown as the
MASSACHUSETTS SHOE COMPANY,
dawlt 3 Keystone Block.

Go to the Model bakery for Sunday supply and delicacies, 88 Barr street. s&w

ANSON HOUGH, of Blackberry, Ills., says he owes his life to Gilmore's Magnetic Elixir. Try it.

MR. A. HIGGINS, of Wyoming, N. Y., says he had the piles for nearly 40 years, and was cured by using Gilmore's Pile specific.

WHY WILL YOU SUFFER from ague and malaria when Gilmore's Aromatic Wine will cure you.

GILMORE'S NEURALGIA CURE is a positive cure for neuralgia in the face, side and stomach.

JOHN H. YATES, of Batavia, N. Y., says:

"I cheerfully commend
Your AROMATIC WINE;
It did new life and vigor send
Through this weak frame of mine.
It did for all my stomach ills
More than the doctor and his pills."

For sale by Dreier & Bro's, and G. H. Gumpper.

Dr. BULL'S COUGH SYRUP

Cures Coughs, Colds, Hoarseness, Croup, Asthma, Bronchitis, Whooping Cough, Incipient Consumption, and relieves consumptive persons in advanced stages of the disease. Price 25 cts. *Caution.* The Genuine *Dr. Bull's Cough Syrup* is sold only in *white wrappers*, and bears our registered Trade-Marks to wit: *A Bull's Head in a Circle, a Red Strip Caution Label*, and the fac-simile signatures of *John W. Bull & A. C. Meyer & Co.*, Sole Prop's, Baltimore, Md., U. S. A.

Chew Lange's Plugs—The great Tobacco Antidote!—Price 10 Cts.—Sold by all Druggists.

A. HATTERSLEY & SON

PLUMBERS

Steam and Gas Fitters.

—DEALERS IN—

GAS FIXTURES

Main Street, East of Clinton
Fort Wayne, Ind.

Brass Work Iron and Lead Pipe

Lift and Force Pumps,

Sheet Lead, Bath Tubs, Wash Bowls, Rubber Hose, etc.

Old gas fixtures regilt, bronzed and made equal to new.

WANTED.

WANTED—A good girl to do general house work, in a small family of three, no children, wages $2 to $2 50 a week, and prompt pay. Apply immediately at this office. 28-1t.

WANTED—A second girl at 275 West Jefferson street. 27-3t

WANTED—An active man (one out of employment) to begin on moderate salary and work himself up, representing, in his own locality, an old established house. Reference exchanged.
AM. MANUFACTURING HOUSE,
12 Barclay Street.

LADIES wanted to get up Tea Clubs for our Pure Teas and Coffees. A host of useful articles to select from as premiums. Send for illustrated Price and Premium List. *Special Offer:* to every *tenth* person that answers this advertisment, we will send *free* one pound of choice Tea. Address
NAT'L TEA & COFFEE CO., Boston, Mass.
Oct 22-3m

WANTED—A live, energetic man to represent us. $75 per month and expenses. Goods staple; every one buys; outfit and particulars *free*.
STANDARD SILVERWARE CO., Boston.
Oct 22-3m

WANTED—Girl to do cooking, washing and ironing; also half grown girl for second work; good wages. Apply at 166 West Washington street. 27-4t

WANTED—General agents to wholesale and retail my New Moter. Rare chance to make money. Good salary or 50 cts. on the dollar commission. Send for circular.
F. M. WEAVER,
nov15-1m Indianapolis, Ind.

MONEY to loan on improved Real Estate. For particulars address "Box 1357," City. 29-tf.

NOTICE.—Business men are sensible of the fact that office appliances that save labor and dispatch business generally are desirable to have. In this respect the Amberg Cabinet Letter File ranks high. No one once using it would be without it. Send for catalogue. Cameron, Amberg & Co. jan8-1y

LOST.

LOST—A small black long haired dog, with leather collar on. Lame in left foreleg. Return to 69 Douglass Avenue and receive reward. 28-2t

FOR SALE.

FOR SALE OR TRADE—A house of 15 rooms with well and cistern; gas all through; in good condition suitable for a boarding house; reason for selling, it is too large; also three other houses on Main street. Inquire of J. Dickerson, 19 Lafayette street. 27-tf

FOR RENT.

FOR RENT—A two story brick dwelling, No. 54 East Washington st. Good repair; 8 rooms; gas; good cistern and cellar.
5 tf O. P. MORGAN.

FOR RENT—Two story brick house, No. 242 West Berry St. Inquire of B. D. Angell, 53 Calhoun St. 31-tf

AMUSEMENT.

MASONIC TEMPLE.

THE ONLY FIRST-CLASS THEATRE IN THE CITY.

J. H. SIMONSON.....Manager
F. E. STOUDER.....Treasurer

MONDAY, JANUARY 3.

CHARLES L. DAVIS'
WORLD RENOWNED

ALVIN JOSLIN

COMEDY COMPANY.
CELEBRATED

Operatic Solo Orchestra
—AND—
$10,000 Challenge Band.
NEW SCENERY.
180 Laughs in 180 Minutes.

Admission, 25, 50, and 75c

Reserved seats for sale at box office Friday, Dec. 30, at 10 a. m.

PENNYROYAL WAFERS are successfully used monthly by over 10,000 Ladies. Are *Safe, Effectual and Pleasant.* $1 per box by mail or at druggists. *Sealed Particulars* 2 postage stamps. Address THE EUREKA CHEMICAL CO., DETROIT, MICH.
Sold in Fort Wayne by Dreier Bro. Oct. 18-1y.

J. C. PELTIER,
UNDERTAKER AND EMBALMER,
17 W. Wayne St.
Telephone No. 174.
May 22 1y.

POND'S EXTRACT
VEGETABLE
PAIN DESTROYER

Hemorrhages. Bleeding from the Lungs, Stomach, Nose, or from any cause is speedily controlled and stopped.

Sores, Ulcers, Wounds, Sprains and Bruises. It is cooling, cleansing and **Healing.**

Catarrh. It is most efficacious for this disease, Cold in the Head, &c. Our "Catarrh Cure," is specially prepared to meet serious cases. Our **Nasal Syringe** is simple and inexpensive.

Rheumatism, Neuralgia. No other preparation has cured more cases of these distressing complaints than the **Extract.** Our **Plaster** is invaluable in these diseases, Lumbago, Pains in Back or Side, &c.

Diphtheria & Sore Throat, Use the **Extract** promptly. Delay is dangerous.

Piles, **Blind, Bleeding or Itching.** It is the greatest known remedy; rapidly curing when other medicines have failed. Our **Ointment** is of great service where the removal of clothing is inconvenient.

For Broken Breast and Sore Nipples. Mothers who have once used **The Extract** will never be without it. Our **Ointment** is the best emollient that can be applied.

Female Complaints. In the majority of *female* diseases the **Extract** can be used, as is well known, with the greatest benefit. Full directions accompany each bottle.

CAUTION.

Pond's Extract Has been imitated. The genuine has the words **"Pond's Extract"** blown in the glass, and our picture trade-mark on surrounding buff wrapper. None other is genuine. Always insist on having **Pond's Extract.** Take no other preparation. *It is never sold in bulk, or by measure.*

Sold everywhere, Prices, 50c, $1, $1.75.

Prepared only by POND'S EXTRACT CO.,
NEW YORK AND LONDON.

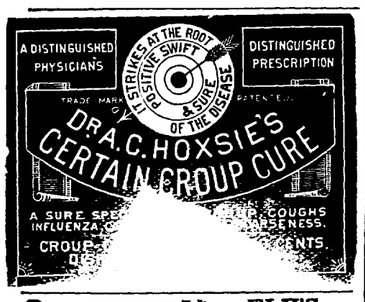

CATARRH

ELY'S CREAM BALM

Gives Relief at at once, cures

Cold in Head, CATARRH HAY FEVER.

Not a liquid, snuff or powder. Free from injurious drugs and offensive odors.

HAY-FEVER

A particle is applied into each nostril and is agreeable. Price 50 cents at druggists; by mail, registered, 60 cents. Circulars free. Ely Bros., Druggists, Owego N. Y.

WILSON WASHBOARDS.

These Washboards are made with a **Bent-Wood** rim. The Strongest boards and best washers in the world. For sale by all dealers. Take no other.

SAGINAW M'F'G CO., Saginaw, Michigan.

CONSUMPTION

I have a positive remedy for the above disease; by its use thousands of cases of the worst kind and of long standing have been cured. Indeed, so strong is my faith in its efficacy, that I will send TWO BOTTLES FREE, together with a VALUABLE TREATISE on this disease, to any sufferer. Give Express and P. O. address. DR. T. A. SLOCUM, 181 Pearl St., N. Y.

Nov. 17-d&w-6mo.

FREE OF COST

Call at our store and get Free sample Bottle of Kemp's Balsam for the Throat and Lungs, the most successful Cough and Lung Remedy ever sold. YOU WILL see the excellent effect after taking the first dose. Large size 50 cts. and $1.

Respectfully,
march12-1y DREIFBS. BRO.

NEW ADVERTISEMENTS.

PENSIONS and Claims Collected or NO PAY. Increase and bounty due many. Rejected Cases reopened. Sen for circular showing who are entitled to claims.

PATENTS secured or NO PAY. Model or rough sketch of invention and will reporas to patent ability free. Best of reference.

BELLUM MILLER,
ATTORNEY,
WASHINGTON, D. C.

GOLD MEDAL, PARIS, 1878.

BAKER'S Breakfast Cocoa.

Warranted *absolutely pure Cocoa,* from which the excess of Oil has been removed. It has *three times the strength* of Cocoa mixed with Starch, Arrowroot or Sugar, and is therefore far more economical, *costing less than one cent a cup.* It is delicious, nourishing, strengthening, easily digested, and admirably adapted for invalids as well as for persons in health.

Sold by Grocers everywhere.

W. BAKER & CO., Dorchester, Mass.

FRANKS & WELLMAN

Undertakers and Embalmers,

Corner Main and Clinton Streets

We warrant our prices less than anyone else in the City. may31-1y

DR. JAMES M. DINNEN,

PHYSICIAN AND SURGEON.

Office, 78 Calhoun street.
Residence, 62 West Wayne street

MRS. BUSTEED.

She is Just Out of the Pen for Crooked Work in Ohio.

People here will recall Tom Busteed and his fat wife, who used to room on West Berry street. Mrs. B. tipped the scales at 200 and loved to drive fast horses. They left here and Tom died from injuries he received in a fight. The Cincinnati *Enguirer* writes up the crooked women and says: "Their leader is Mary Allen, who is now regarded as Wagner's wife, although she is best known to the people of Cincinnati as the wife of Tom Busteed, who about seven years ago ran a crooked place on Vine street. His was the most notorious panel house in Cincinnati. He came here from Buffalo, where he had earned the reputation of a hard rough-and-tumble fighter along the canal. Soon after he married one of three sisters who came from Pittsburg. All of them were very large women, and one of them was exhibited here not very long ago as a fat woman. Busteed was crooked in every turn, and in his zeal to get the best of others occasionally got the worst of it himself. I remember once when he thought he was buying a lot of stolen diamonds from Mike Lipman that he got a handful of shells. The house he ran had a saloon and concert hall down stairs, with the 'padded rooms' on the second floor. Many a befuddled sucker was thrown out into the alley from that house robbed of every cent he had, and many a virtuous girl was ruined in the same place."

What recalls this gossip about Mrs. Busteed, is that she, and a party of women she controls, have just served a term for shop lifting and crooked work. They will be in the market for future operations.

NEWS FROM REED'S CORNERS.

REED'S CORNERS, Dec. 25, 1886.

To the Editor of THE SENTINEL.

As it is quite a spell till bed time I will try to give you a few items for publication in your next weekly issue.

Sleighing is just boss now and the Reed Corner boys are improving their time.

On last Wednesday evening at the late residence of Rhoda Smith, on South Sycamore street, oysters were served in grand shape and a rousing good time was participated in by all until the wee small hour said it was time to go home.

Old Mrs. Santa Claus paid our school a visit yesterday, but upon sight of Mrs. Santa the scholars became frightened; some cried, while others ran from the school house like a "hired girl going to a circus."

The farmers in this neighborhood would like to know why the county commissioners enjoin the managers of the plank road from putting snow in the bridge by Esmond's mill.

M. C. Hamilton, the well-known grocer and druggist of Zanesville, Ind., killed another rabbit last Thurrday. Mike has a quick eye and a steady nerve. He does the most of his hunting in Huntington county.

Sylvinis Reed and family, of Fort Wayne, are visiting at his father's, near Reed's Corners.

Ostin Furrell and family, of Eaton, Ind., are spending the holidays with relatives at this place.

Mrs. Nestle, of Anderson, Ind., is visiting her daughter, Mrs. Bettie Reed, of this place.

Smith and Wickliffe, the hunters, have decided to sell their shot guns. They have engaged one of the fastest dogs in Indiana and propose hereafter to take in the rabbits on a fair race.

Mart and Fred Wickliffe spent last Friday in Fort Wayne.

Everybody is going to the Christmas tree at Sheldon to night.

Wishing THE SENTINEL a happy New Year, I'll quit. "FLINT LOCK."

The First Keen Twinge.

As the season advances the pains and aches by which rheumatism makes itself known, are experienced after every exposure. It is not claimed that Hood's Sarsaparilla is a specific for rheumatism—we doubt if there is, or can be, such a remedy. But the thousands benefitted by Hood's Sarsaparilla, warrant us in urging others who suffer from rheumatism to take it before the first keen twinge.

Buffalo has got the pinkeye.

Sprains, lameness pains and stitches, weak back or disease of the spine will be immediately relieved on application of a Hop Plaster over the affected part. Its penetrative power is wonderful. Warranted to be the best made.

Chicago is to have the elevated road.

When Baby was sick, we gave her Castoria,
When she was a Child, she cried for Castoria,
When she became Miss, she clung to Castoria,
When she had Children, she gave them Castoria.

A CARD.

To all who are suffering from the errors and indiscretions of youth, nervous weakness, early decay, loss of manhood, &c., I will send a recipe that will cure you, FREE OF CHARGE. This great remedy was discovered by a missionary in South America. Send a self-addressed envelope to the REV. JOSEPH T. INMAN, *Station D, New York City.*

MILT TROUTMAN, who had his hand crushed some time ago while coupling cars at Meadville, Pa., soon after the accident, which necessitated the amputation of his hand, complained of his lost hand paining him, and seeming to be in a cramped condition. He said that his thumb was closed in the palm of his hand and his fingers were clutched tightly to it. L. M. Williams and others, prompted by curiosity, secured the assistance of the German employed by Dr. Griswould, who had buried the hand, and disinterred it. They found it exactly in the condition described by Troutman, and what is more strange and marvelous, when they opened the fingers of the hand, Troutman, who was not aware of their actions, experienced plainly the sensation, and was relieved of the pain he suffered.—*Cleveland Plain Dealer.*

People will have Dr. Bull's Cough Syrup. 25 cents.

Read and profit by it.—I have been a great sufferer for some time from lumbago. I tried Salvation Oil and it gave me entire relief. John H. Jones, deputy inspector, tobacco warehouse 4, Baltimore.

George H. Thomas, of Salamonie township, Huntington county, a pioneer of this section, died yesterday. He was seventy-three years old and leaves a large family.

Children Starving to Death

On account of their inability to digest food, will find a most marvellous food and remedy in Scott's Emulsion. Very palatable and easily digested. Dr. S. W. Cohen, of Waco, Texas, says: "I have used your Emulsion in Infantile wasting. It not only restores wasted tissues, but gives strength, and increases the appetite."

"Oh! if I had only known that in time." Known what? "Known that a simple cold in the head may develop into chronic catarrh." Well, it isn't too late, for Ely's Cream Balm will cure catarrh even after the sufferer's life has become a burden to him. and he a nuisance to his friends. It is the only radical and thoroughly scientific catarrh cure known. Not a snuff. Not a liquid. Price fifty cents.

ADVICE TO MOTHERS.—Mrs. Winslow's Soothing Syrup should always be used when children are cutting teeth. It relieves the little sufferers at once; it produces natural, quiet sleep by relieving the child from pain, and the little cherub wakes as "bright as a button." It is very pleasant to taste. It soothes the child, softens the gums, allays all pain relieves wind, regulates the bowels, and is the best known remedy for diarrhœa, whether arising from teething or other causes. Twenty-five cents a bottle.

Jan. 19-eodawly.

MADAME MORA'S CORSETS.

MOST COMFORTABLE AND PERFECT FITTING. Merchants say they give better satisfaction than any corset they ever sold. Dressmakers recommend them for their fine shape. Cannot break over hips. Are particularly liked by Ladies of full figure. The "CONTOUR" and "ALDINE" have the PATENT TRIPLE BACK, which covers the open space and protects the spine. The "LA REINE" has the popular REMOVABLE STEELS, which can be instantly taken out, WITHOUT CUTTING OR RIPPING. Ladies, ask for MADAME MORA'S CORSETS. No others have the celebrated French Curved Band. Beware of imitations offered to deceive the public. For sale by all leading dealers. Manufactured by

Madame Mora's Contour.
Madame Mora's La Reine.
Madame Mora's Aldine.
Madame Mora's Comfort Hip.

L. KRAUS & CO., Birmingham, Conn.
J. G. Fitzpatrick & Co., 71 Leonard St., N. Y.

A POSITIVE Cure without Medicine. Patented October 16, 1876. One box will cure the most obstinate case in four days or less.

Allan's Soluble Medicated Bougies.

No nauseous doses of cubebs, copaiba or oil of sandalwood that our certain to produce dyspepsia by destroying the coatings of the stomach. Price $1.50, Sold by all druggists or mailed on receipt of price. For further particulars send for circular.

CURE.

P. O. Box 1533
J. C. ALLAN CO.,
38 John st., New York.

D. D. WEISELL DENTIST
34 Calhoun St.

Offers a professional experience of over 25 years. april 23 1y

TRADE MARK
ORANGE BLOSSOM
REGISTERED.

Notice to the Ladies.

I have secured the agency for Dr. McGill's Famous Specific Orange Blossom. A positive cure for all female diseases. Every lady can treat herself. A circular of explanation and a trial box free.

Oct 23-d&w6mo THIEME & GROSS.

MASON & HAMLIN
UNRIVALED ORGANS

On the EASY PAYMENT system, from $3.25 per month up. 100 styles, $22 to $900. Send for Catalogue with full particulars, mailed free.

UPRIGHT PIANOS,

Constructed on the new method of stringing, on similar terms. Send for descriptive Catalogue.

MASON & HAMLIN ORGAN AND PIANO CO.,
Boston, New York, Chicago.

I CURE FITS!

When I say cure I do not mean merely to stop them for a time and then have them return again. I mean a radical cure. I have made the disease of FITS, EPILEPSY or FALLING SICKNESS a life long study. I warrant my remedy to cure the worst cases. Because others have failed is no reason for not now receiving a cure. Send at once for a treatise and a Free Bottle of my infallible remedy. Give Express and Post Office. It costs you nothing for a trial, and I will cure you.

Address DR. H. G. ROOT, 183 Pearl St., New York.

Nov. 17-d&w-6mo.

THE
HAMMOND TYPE WRITER!

Parties who contemplate purchasing a new type writer should examine the

HAMMOND TYPE WRITER

before deciding upon a machine. "It has many points of superiority over all others, and is inferior in no point," is the testimony of persons who have used all of the different type writers in the market. May be examined and circulars obtained at

No. 64 East Jefferson St.

Circulars also at 22 Calhoun St., of

T. J. NOLTON & CO. 27-1m.

Maverick National Bank,
BOSTON, MASS.

CAPITAL - - - - - $400,000
SURPLUS - - - - - 400,000

Accounts of banks, bankers and corporations solicited.

Our facilties for collections are excellent and we re-discount for banks when balances warrant it.

Boston is a Reserve city, and balances with us from banks (not located in other reserve cities) count as a reserve.

We draw our own exchange on London and the continent, and make cable transfers and place money by telegraph throughout the United States and Canada

Government bonds bought and sold, and exchanges in Washington made for banks without extra charge.

We have a market for prime first-class investment securities, and invite proposals from states, counties and cities when issuing bonds.

We do a general banking business, and invite correspondence.

ASA P. POTTER, Pres't.
JOS. W. WORK, Cashier.
nov2w&s-6m

No "breaking in" process, with accompanying discomfort. *Conforms to the figure* of the wearer in the most trying positions. GENUINE WHALEBONE used by our new process; each piece having a woven cover, and the ends secured by a new fastening, rendering it impossible for the whalebone to punch through.

MANUFACTURED BY
WEEDSPORT SKIRT AND DRESS CO.,
WEEDSPORT, N. Y.

Sold by A. Mergentheime,
Northwest corner Calhoun and Main Streets
Fort Wayne, Ind. Oct. 11 tues&Sat1d

GRATEFUL—COMFORTING.

EPPS'S COCOA
BREAKFAST.

"By a thorough knowledge of the natural laws which govern the operations of digestion and nutrition, and by a careful application of the fine properties of well selected Cocoa, Mr. Epps has provided our breakfast tables with a delicately flavored beverage which may save us many heavy doctors' bills It is by the judicious use of such articles of diet that a constitution may be gradually built up until strong enough to resist every tendency to disease. Hundreds of subtle maladies are floating around us ready to attack wherever there is a weak point. We may escape many a fatal shaft by keeping ourselves well fortified with pure blood and a properly nourished frame."—Civil Service Gazette.

Made simply with boiling water or milk. Sold only in half pound tins by grocers, labeled thus: JAMES EPPS & CO., Homœopathic Chemists, London, England.

Feb 20-masly

GEO. H. LOESCH, Druggist,
Wholesale and Retail Agent,
Corner Barr and Wayne Streets.
Oct. 12-eod-6mo.

Now Ready.

SCRIBNER'S MAGAZINE

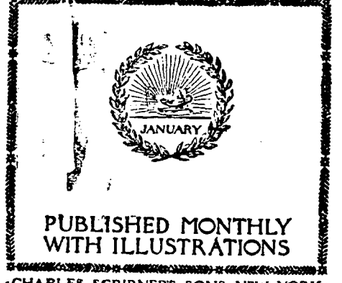

PUBLISHED MONTHLY WITH ILLUSTRATIONS

CHARLES SCRIBNER'S SONS NEW YORK

Single copies, 25c.; yearly subscrip, $3.00.

KEIL & BROTHER, Agents,
56 Calhoun Street.

MADDEN & COX
—PRACTICAL—
Sanitary Plumbers,
STEAM & GASS FITTERS.
—DEALERS IN—

Sanitary Appliances, Water Closets, Bath Tubs, Wash Stands, Hydrants, Pumps, Sinks, Cesspools,

Aartistic Gas Fixtures,
73 Calhoun Street,
Fort Wayne, - - - - Ind.
aug 21-6m.

Geo. R. Bowen.

Plumbing, Steamfitting, Sewering.

Particular attention given to

Sanitary Plumbing and Sewering.

Bath Tubs, Boilers, Water Closets, Sinks, Hydrants, Yard Hose, Brass Trimmings for Engines, Etc.

NO. 110 CALHOUN ST.

JOS. H. BRIMMER
The Only Practical
SIGN PAINTER
IN THE CITY.
Is making a specialty of
REPAINTING HOUSES
In the highest style of the art.
No. 7 Harrison Street.
April 15 1y.

Arrival and Departure of Trains

NEW YORK, CHICAGO & ST. LOUIS R. R.

GOING EAST.		GOING WEST
Ar. 1 30 pm	Express	Ar. 1 50 pm
Lv. 6 10 am	Accommodation.	Lv. 6 45 pm

PITTSBURG, FT. WAYNE & CHICAGO R. R

GOING WEST.			GOING EAST
12 45 pm	—Lv.—Mail and Ex.....—	Lv-	2 20 pm
6 54 am* "	Limited Ex..... "		9 00 pm*
5 05 p. m. "	Fast Thro'h Ex.... "		1 45 am*
1 25 am* "	Mail and Ex.....		
4 00 pm "	Plymouth Ac.....		
5 20 am "	Local Freight.... "		7 00 am
	Crestline Ac..... "		11 00 am

*Daily. All others daily except Sunday.

WABASH, ST. LOUIS & PACIFIC R. R.

GOING WEST.		GOING EAST
5 10 am	—Lv.—Limited Ex*.....—Lv.—	7 50 pm
1 45 pm "	†Through Ex†... "	1 35 pm
8 17 pm "	*Fast mail..... "	6 23 am
8 35 am "	Andrews Accom, Freight †	
	Acc'n Passenger "	4 30 am

*Daily. †Except Sunday.

Limited Express, free chair cars. Through Mail, Palace sleeping cars between New York and St. Louis.

INDIANAPOLIS TIME CARD.

LV. FT. WAYNE.	AR. INDI S.
5 10 am	10 45 am
1 35 pm	8 45 pm
8 17 pm	1 45 am

RETURNING.

Leave Indianapolis at 7:15 am; arrive at Fort Wayne at 1:15 pm.

Leave Indianapolis at 2:15 pm; arriv at Fort Wayne at 7 35 pm.

Leave Indianapolis at 7:00 pm; arrive at Fort Wayne at 6.33 am.

GRAND RAPIDS & INDIANA R. R.

GOING NORTH.		GOING SOUTH
3 00 am	—Lv.—Mail and Ex.....—Lv.—	1 00 pm
8 05 am "	Trouga Ex..... "	5 35 am
3 10 pm "	Express ..... "	11 45 pm

Accommodation train arrives from the south 6:25 p m.

Trains daily except Sunday.

LAKE SHORE & MICHIGAN SOUTHERN
[Fort Wayne Division.]

FROM NORTH.		GOING NORTH.
10 45 am	—Ar.—Cincinnati Ex...—Lv.	
	Detroit Ex..... "	4 40 pm
3 40 pm "	Detroit Express. "	11 20 am
5 20 pm "	Way Freight.... "	6 40 am

All trains daily except Sunday.

FT. WAYNE, CINCINNATI & LOUISVILLE.

FROM SOUTH.		GOING SOUTH.
9 10 pm	—Ar—..Ind. & Cin. Ex .. Lv—	6 50 am
4 10 pm "	...Cin. & L. Mail... "	10 50 am
5 30 pm "	...Freight..... "	5 30 am
6 00 pm "	...Freight..... "	6 "

Trains daily except Sunday.

MEAT DOWN!

Boiling Meat	5c per lb
Roasts	6 to 9c per lb
Stakes	8 ro 10c per lb
Sausage	8c per lb
Hams	12½ per lb

Lamb, Veil and Bacon, etc., at bottom prices at

HALLER'S MEAT MARKET.
66 South Calhoun street. oct20 3m

DR. T. J. DILLS
Has his office at his residence
NO. 108 EAST BERRY STREET,
Where he will give exclusive attention to all
DISEASES OF THE EYE AND EAR.
Office hours 9 a. m. to 3 p. m.

Messrs. TRENKLEY and SCHERZINGER,
NO. 78 CALHOUN STREET.
HAVE THE FINEST LINE OF HOLIDAY PRESENTS.

DIAMONDS! WATCHES!

FRENCH AND AMERICAN CLOCKS.
SOLID AND SILVER PLATED WARE

Of all descriptions, such as Tea Sets, Water Sets, Ice Pitchers, Carving Sets, Flat Ware, etc. A fine assortment of

Gold and Silver Headed Canes.

Also an endless variety of Goods pertaining to a first-class Jewelry House.

Call in and examine our goods before purchasing elsewhere, as our Prices are lower than ever. All our goods are guaranteed as represented.

MESSRS. TRENKLEY & SCHERZINGER have been engaged in the Jewelry business so long that they have become well known as a reliable firm.

LAWRENCE, OSTROM AND CO.'S
Famous "Belle of Bourbon"

IS DEATH TO Malaria, Chills and Fever, Typhoid Fever, Indigestion, Dyspepsia, Surgical Fevers, Blood Poisoning

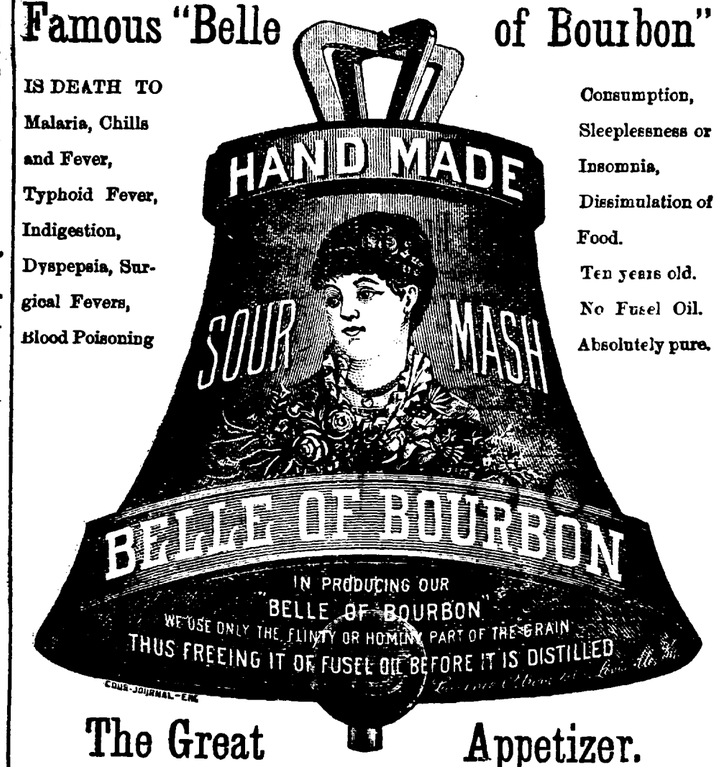

Consumption, Sleeplessness or Insomnia, Dissimulation of Food. Ten years old. No Fusel Oil. Absolutely pure.

The Great Appetizer.

This will certify that I have examined the sample of "Belle of Bourbon" Whisky received from Lawrence, Ostrom & Co., and found the same to be perfectly free from fusel oil and all other deleterious substances and strictly pure. I cheerfully recommend the same for family and medicinal purposes. J. P. BARNUM, M. D., Anylitical Chemist, Louisville, Ky.

For Sale by Druggists, Wine Merchants and Grocers everywhere. Price, $1.25 per Bottle.

If not found at the above, half dozen bottles, express paid, in plain boxes will be sent to any address in the United States or Canada on receipt of $6.

Lawrence, Ostrom & Co., Louisville. Ky
JULIUS NATHAN & CO., Agents. - - - Fort Wayne, Ind.
Dec. 18-1y.

Here and There,

Throughout our Big Store, will be found a few

NOVELTIES!

left over from the

Christmas Trade!

and these we will SELL CHEAP.

A FEW SETTS

Christmas Handkerchiefs!

Choice Table Covers!

A FEW SEALS.

Any one applying this week will get a bargain in a

FINE SEAL WRAP!

We will not carry one over.

January 3rd

we will open with

A BIG LINEN SALE!

ROOT and CO.

Home Made Mince Meat!

SARATOGA CHIP POTATOES
FINE FRESH CANDIES,
FINEST BUNCH RAISINS,
NEW NUTS,
CANNED ASPARAGUS,
GOTHA TRAFFLE SAUSAGE,
PLUM PUDDING,
COOKING WINES.

Pyke's Grocery,

80 Calhoun Street.

Aug. 15-1y

DO NOT FAIL TO SEE
—OUR—
NEW FALL STOCK
—OF—
BOOTS, SHOES & RUBBERS

At prices that defy competition.

Sole agents for the celebrated Gray Bros.' Shoes, every pair warranted.

C. SCHIEFER & SON,

8 East Columbia St. oct12tf
SIGN OF THE ALLIGATOR.

DON'T FAIL TO SEE MY
—STOCK OF—
Boots, Shoes and Rubbers!

Also a large assortment of
HOLIDAY SLIPPERS.

At prices that cannot be beat. Custom work and repairing neatly and promptly done. Don't forget the place.

M. APP,

106 Calhoun Street. 20tf.

LOOK!

I have just received through my brother (now living in Chicago) a full line of Plaques, Albums, Bisc and Nankeen Dolls, Fancy Baskets, Whisk Broom Holders, Jap Mats, Toilet Sets, Fancy Dishes, Cheap Ribbons, Handkerchiefs, etc, at the lowest Chicago Market Prices

C. A. GOODWIN.

H. N. GOODWIN & BRO.,

126 Broadway.

A LARGE MAJORITY

Of the social world is laying itself out for a jolly time during the next 60 days. We request an inspection of our own specialties in

Gents' Society Novelties,

Suitable for

New Years' Day,
Bicycle Receptions,
General Evening Wear, Etc., Etc.

SAM, PETE & MAX,

Fashionable Purveyors.

Daily Sentinel

TUESDAY, DEC. 28, 1886.

THE CITY NEWS.

Mrs. Haskell, wife of James Haskell, of Williams street, is quite sick.

Mr. Dan Leary, of the Pittsburg clerical service, has returned from Pittsburg.

Chief Train Dispatcher Sol. Blair, of the Nickel Plate, was at Lima, Ohio, for Christmas.

D. O. Huffman, of the Macy (Ind) *Monitor*, was a caller at THE SENTINEL office to-day.

The interest in the union revival services at the Berry street M. E. church, increases daily.

Mr. and Mrs. S. M. Blount, of Wabash, were the guests of Mr. and Mrs. Joe Beegan, this week.

Miss Lida Schnelker, of New Haven, was the guest of Miss Ella Summers, of Douglass avenue, yesterday.

Engineer H. C. Edwards, of Huntington, was killed in a collision on the C. and A. road Christmas eve.

Benjamin W. Skelton and W. S. Watt sue Levi A. Stack on a foreclosure for $100. Morris & Barrett are attorneys.

George Harris, in advance of Weston Bros. Minstrel company, was here yesterday and booked his party for the Academy during the latter part of this week.

Mr. J. N. Woodrow, of the engineering department of the Nickel Plate road, will visit his home at Chillicothe, Ohio, this week to attend the wedding of his sister.

The Pennsylvania company is building 500 box cars with the Eastman heating appliance. These cars are to be used in the winter months for transporting perishable freight. Each agent has a key and access to box carriers.

The frame dwelling of Henry Brown, a young farmer, three miles west of the city on the Huntington road, was distroyed by fire Sunday night. Mr. Brown and wife were at the time visiting Mr. Alex Ransom, a neighboring farmer, and on their return found their house burned to the ground. Mr. Brown has been married but a few months.

The Butcher Employes union gave their first annual ball at Arion hall last night. It was a grand and great social success. The following were the committees in charge: On arrangements—Ferdinand Lauer, Alexander Heit, C. P. Bemh, George Link. Floor managers—Ferdinand Lauer, J. J. Haiber, George Link, Frank Parrot, James Hickox, Henry Reinewald.

Sunday, the annual election of officers for the Wayne Street M. E. Sunday school occurred, resulting in the re-election of all the officers in service during the past year. The board now stands: C. H. Newton, superintendent; A Nonnamaker, assistant superintendent; Walter Carver, secretary; A. R. McCurdy, treasurer; W. H. Strickland, chorister; Miss Pond, organist; Miss Nonnamaker, assistant organist; Miss Abbie Keegan, first librarian; Miss Emma Jenkinson, second librarian; Miss Clara Gouty, third librarian.

A prominent physician who has made a study of the rich people of America, says that their children are growing up all head and no body. To much study and not enough physical work is making them so top heavy that it is impossible for them to fight successfully the battles of life. They usually break down at an early age and die of consumption. Nine out of ten of the successful merchants of New York City were poor boys and raised by parents or guardians who taught them to work. He advises the rich, if they want their children to be able to take care of themselves, to teach them how to work as well as study. He says the greatest curse to children, after they have reached the age of ten years, is to let them lie in bed late in the morning. They should be up at six o'clock every morning, rain or shine, every day of the year.

The Bass furnaces are closed this week for repairs.

The city council meets in regular session to-night.

Judge Allan Zollars is a guest of the Aveline house.

The Wabash pay car will not be here before next Thursday.

This has been a fatal year on the great and rich men of the country.

Sheriff Nelson gave the jail prisoners a turkey feast on Christmas.

Dr. G. W. Loag and B. M. Holman ate Christmas turkey at Chicago.

W. J. Vesey has qualified as administrator of the estate of Louis Sordelet.

The flyers were out on Berry street this afternoon contesting for supremacy.

Landlord Hall, of the restaurant at Driscoll's building, is the father twins.

James H. Lemay was divorced from Addie Lemay by Judge O'Rourke yesterday.

Judge Chapin has given Amanda Sauers a decree of divorce from David Sauers.

Sleighing parties are ripe and the girl who can nestle in a fellow's lap is in big demand.

Mr. A. Geismar deserves much credit for starting the ball rolling on the gravel road question.

Mr. John G. Evans, of Notre Dame, is the guest of his college friend, Mr. W. P. Breen.

Rev. Kahler, of this city, has accepted the pastorate of a Lutheran church at Farmer's Retreat, Ind.

Mr. Bob DeWald and Henry Monning give a sleighing party to their young friends to-night.

The Trinity church Christmas entertainment occurs at Captain White's business block to-night.

Dainty cards from Mr. and Mrs. S. E. Morss, at Chicago, announce the advent of their pretty little daughter.

Charles Farman, a brakeman of the Pittsburg railroad, has returned from Kansas, where he visited his father.

The orphans of the deceased members of the Concordia Lodge, I. O. O. F., were each presented with $2 as a Christmas gift.

Messrs. Boltz & Oppenhammer remembered their friends Christmas and the air is dark with smoke from the favorite "B. & O's."

Mr. Arthur and Vanetta Dague and Prof. Funk, principal of the schools at Danville, Ill., are visiting Flora Heller, 34 West Washington street.

Baron Westrumb was yesterday arrested for taking timber from the gas well contractors. Esquire Ryan read the law to Westrumb and he made amends.

Bluffton shippers are at present loading such a number of cars that the Fort Wayne, Cincinnati and Louisville is compelled to run extras north to handle the trade.

James Thomas Hanna has sold to Wm. L. Carnahan, lots 45 and 46, old plat, for $4,000; D. C. Fisher to John H. Payne, lot 19, Comparet's addition, for $1,000.

Mrs. C. L. Jones, state superintendent of the W. C. T. U. evangelical work, is in the city, holding revival services at the Simpson M. E. church. Services at 2:30 and 7:30 p. m.

The St. Patrick's Benevolent association have elected the following board of directors: C. Kelly, Wm. Gaffney, J. H. Brannan, P. Hunt, P. Ryan, D. McKendry, Ed. Murphy.

The family of Mr. Neil McLaughlan held a pleasant reunion Sunday afternoon. Mr. C. L. Olds, from Indianapolis, and Judge Neil McLaughlin, from Duluth, came to attend the gathering.

Mr. T. Stewart, of the Boston store, went to Chicago yesterday on business. While there he will inspect the workings of a new cash carrying system and if satisfactory will purchase it for use in the store.

Judge Chapin to-day dismissed the suits of Fleming vs. Wolke, Wolke vs. Fleming, Edward Ascherman vs. Henry Rubin, Gertrude Brown vs. Lewis Brown, John H. Bass vs. Hugh T. Hanna, Lewis McCarthy vs. Elija McCarthy.

Mr. Lewis, of the Massachusetts shoe store, made a neat speech at the court house last evening during the meeting of business men. Mr. Lewis said his house came here to stay and this shows that Fort Wayne is getting new business constantly.

The "Partners in Crime" company erroneously supposed that Colonel Scott inspired the article in last evening's SENTINEL, detailing their troubles, and they induced "The Farmer's Daughter" company to refuse the colonel admission to the Temple last night. THE SENTINEL seeks no information from Colonel Scott, but enjoys the theatrical strife and reporters smile.

"Only a Farmer's Daughter" was presented by a very clever company at the Temple last night. They had hard weather to run against here and a lull after Christmas, but this did not prevent the people from giving a good show and it should have insured them protection from the attacks of spiteful people, including Editor Shober.

Mr. F. W. Kuhne has again taken out notary public papers.

John Murray paid an "X" for provoking Charles Vough, to Justice Hays.

Deputy Auditor McClain went to Decatur to-day to let the Christian ditch on the county line.

Miss Ella Kemp, of Grand Crossing, Ill., is spending the holidays in this city, the guest of Miss Mary McPhail.

Officer Fred Limecooly took his second naturalization papers from Judge Chapin's court and is now a full pledged subject of Uncle Sam.

Wm. G. Hogscott and Luella Fitzsimons, Wm. Thompson and May Astrey, Greely Worley and Elizabeth Emerick have been licensed to wed.

A queer hog case has been vexing Justice Hays, and he sent it to Justice France for a hearing Friday. There is a neighborhood quarrel out in the country about the killing of a hog.

Mendall Franks will have a hearing before Justice France Thursday. He is charged with selling meat on Sunday, but Franks insists that he observes Saturday, the Hebrew Sabbath.

The circuit court is engaged in hearing an application by the administrator of the Wm. H. Miller estate, for the return of certain notes and accounts belonging to the estate and alleged to be wrongfully held by John M. Miller, a son of the deceased.

Mr. William Gaffney has resigned his position at the Fruit House to accept one as manager of a large grocery house at the corner of Dawson and Calhoun streets for Messrs. Haller & Markey, who have purchased the stock owned by Mr. Hyman and have fitted up the store in first-class style and in addition have added one of the finest selections of fancy and staple groceries to be found in the city.

Commodore Foote and his sister Eliza, the "Fairy Queen," are at Crouch's Palace of Varieties, Glasgow, Scotland, and of them the Glasgow *Times* says: "The little couple are natives of Fort Wayne, in the United States. In height they are only three feet three inches, and weigh four stones each. The brother's age is thirty-eight and the sister's twenty-eight. They both keep up an animated conversation on various topics, and their charming manners at once engage attention. In 1881 Commodore Foote appeared in Buckingham Palace, in presence of her majesty the Queen, and he has twice been before the Prince and Princess of Wales at Marlborough house."

Knights of Pythias Election.

The following officers were elected for the ensuing term, last evening, Phœnix lodge No. 101, K. of P:

Frank E. Riblet, representative to grand lodge.
Harry France, C. C.
C. E. Graves, P. C.
Charles H. Eckert, V. C.
Harry Ball, prelate.
E. H. Dane, M. A.
J. M. Taylor, K. of R. and S.
B. L. Auger, M. of F.
Louis Hazzard, M. of E.
J. M. Robinson, trustee.
The appointees are:
Adam Imbody, I. G.
Charles E. Shaw, O. G.

The installation of officers will take place at their Castle hall, on Monday evening, Jan. 3, 1885, when a grand time will be had, as Grand Chancellor Commander Charles E. Shiveley, of Richmond, Ind., is expected to be present to install the officers.

A NARROW escape seems to have been made last week by a Brooklyn man, judging from this recital: A Brooklyn wedding that was to have taken place last Thursday did not occur, for the reason that the bride learned on Wednesday evening that the groom was not going to make her a wedding gift of diamonds that he had promised. She summoned him and said: "No diamonds, no wife." He tried to explain that the jewels would come right after marriage, but the thoroughbred Brooklyn young woman is not to be put off on such empty pretenses as that, and there was a quarrel, a bridegroom who in high dudgeon whisked out of town, and a crowd of friends given texts for gossip.

SPECIAL BLANKET AND BED COMFORT SALE AT THE BEE HIVE.

Now is the time to buy a blanket or bed comfort at cost price. We offer the greatest bargains ever shown. Come at once.

M. FRANK & Co.
Proprietors

Bee Hive, Calhoun and Berry.

N. B. Bed comfortables from 68c upwards.

Stockholders' Meeting.

The annual meeting of the stockholders of the Hamilton National Bank of Fort Wayne for the election of directors and the transaction of such other business as may be required, will take place at the office of said bank in the city of Fort Wayne, on Tuesday, January 11, 1887, at 10 o'clock a. m.

JOHN MOHR, JR., Cashier.

Fort Wayne, Ind., Dec. 28, 1886.

Everybody wants the gravel roads so there shall be no hindrance to coming in to buy at the
MASSACHUSETTS SHOE CO.

Numbers Thicken.

Our Horn of Plenty Inexhaustable—With Smiles and Gifts We Meet Our Patrons.

Since December 1, we have presented W. S. Lane, architect of St. Mary's church, with a valuable cook stove.

Chas. Nathan, 49 West Berry street with a superb base burner stove.

A. Zimmerman, 40 Pritchard street, John Metcalf, Perry township, each a first class overcoat.

Albert Bacon, Maples, Ind., John Roy, Academy Station, Ind., August Pelz, 40 Laselle street, D. W. Bowen, 229 East Washington street, John Stucky, Harlan, Ind., Val Erdel, Aboite township, each with a fine silver watch.

F. Figel, 121 Wells street; F. F. Garman, Huntertown, Ind.; with an English seal fur cap.

B. Poulson, 46 East Columbia street; Jacob Voltz, Olds' factory; A. W. Garman, 175 Force street; George Conrad, 211 East Wayne street; each with a barrel of choice flour.

John M. Schilling, Wayne township; Frank Scheid, 129 East DeWald street; Henry Seele, Wilt street; Wm. Tonkel, Cedarville, Ind.; Andrew Beber, Hall's Corner; each with a sugar cured ham.

1,000 capital prizes, including a $500 city lot, will be presented to our patrons.

SAM, PETE & MAX.
The "Boss" Clothiers.

Princess Skating Rink open every Wednesday and Saturday evenigg. 2t

They are going fast. These Ladies' Flexible Sole French Kid Button Shoes for $3.50. No wonder when they are worth $5 00 per pair.
MASSACHUSETTS SHOE COMPANY.

If you wish to have a pleasant time, don't fail to attend the Saengerbund dance at Turner hall, Thursday evening, Dec. 30. Admission 50 cents. 24-3t

Happy New Years.

We have a full assortment of fire crackers, cannon crackers, torpedoes, blank cartridges, powder, caps, revolvers, pistols, guns, etc., at wholesale and retail, at the Sportsmen's Emporium.
MAX G. LADE,
28-3t 58 East Main Street.

The balance of our holiday goods at less than cost to close. Just the time to secure New Years gifts.
STEWART & HAHN,
1t The Boston Store.

A GREAT INDUCEMENT

We have had a car load of Oil Paintings sent to us by an overloaded artist, with orders to dispose of them to his best possible advantage. We can think of no better way of entirely getting rid of them than by giving every buyer of $5 00 worth of dry goods one of these beautiful paintings. Every one should avail themselves of this opportunity to decorate their home.

Globe Warehouse

58 Calhoun Street,

RABUS!
THE
Artistic Tailor!

Having the largest stock in the city, is now prepared to furnish to his patrons all the latest novelties of Foreign

SUITINGS AND OVERCOATS!

AT PRICES WITHIN THE REACH OF ALL.

SATISFACTION GUARANTEED

Call and examine my IMMENSE STOCK, at

No. 16 West Berry St.

FOR HOLIDAY PRESENTS GO TO

AUGUST BRUDER
JEWELER!

— DEALER IN —

Watches, Jewelry, Clocks, Silverware, Spectacles, Etc.

98 CALHOUN STREET.

FOR HOLIDAY PRESENTS

—GO TO—

GEO. H. LOESCH!

The "Marsh" Stand and Hanging Lamp, Perfumery, Perfume Cases, Toilet Cases, Etc., Etc., Etc.

BRUSHES, SOAPS AND TOILET ARTICLES!

Corner Barr and Wayne Sts., - - Fort Wayne, Ind.

1886 ESTABLISHED 1859

CLOTHING!

PATRONIZE HOME INDUSTRY.

J. G. THIEME & BRO.

Manufacture all their Clothing and guarantee them to be the

BEST MADE AND BEST FITTING
Clothing

sold in Fort Wayne. Equal to any Custom Made

37 and 39 Columbia Street.

The Fort Wayne Sentinel.

ESTABLISHED 1833. TUESDAY EVENING, DECEMBER 28, 1886. PRICE THREE CENTS

1886 1887

GEO. DEWALD & CO.

Christmas is over and the children's wants have been attended to. The next thing in order will be a

PRESENT

— FOR —

NEW YEARS

And what could be nicer than a pair of

BLANKETS!

We will help you out by selling you a pair of BLANKETS for $2.00; worth $2.50.

A pair for $2.50; worth, $3.50.

A pair for $3.50; worth $4.50.

A pair for $4.50; worth $5.50.

A 1 1-4 Grey Blanket for $2.00; worth $3 00.

All Wool Blankets in Red Plaid and White at very Low Prices.

THE BEST LOT OF

COMFORTS!

IN THE CITY.

A JOB LOT OF

LAP ROBES!

Sold for $2.00; at $1.25; extra value.

HORSE BLANKETS!

CHEAP!

You can save the price of a ton of coal by means of a Pair of Blankets.

GEORGE DEWALD & CO.

Cor. Calhoun & Columbia

SENATOR LOGAN.

The Warrior's Funeral to Occur Next Friday Afternoon—General Sheridan in Command.

WASHINGTON, Dec. 28.—Mrs. Logan, this morning, received a telegram, signed officially by the city clerk of Chicago, embodying the resolutions adopted by the city council last night.

A decision is practically reached to have the funeral in the senate chamber next Friday and then convey the remains to Chicago. Few of the details of the arrangements have yet been determined upon. At the request of Mrs. Logan General Sheridan will be in charge of the procession, which will escort the remains from Calumet place to the senate.

Following is the committee appointed by Senator Sherman to take charge of the remains of Senator Logan: Senators Stanford, Cockrell, Allison, Beck, Hawley, Voorhees, Hampton Manderson and Cullom.

$10,000 SUBSCRIBED FOR MRS. LOGAN.

Captain George E. Lemon, of the *National Tribune*, this morning started a subscription fund for the benefit of Mrs. Logan with $1,000, and sent invitations to hundreds of General Logan's friends and admirers throughout the country, asking them to contribute. The Western Union Telegraph company tendered the free use of its wires for transmitting the subscriptions.

Responses are now coming in rapidly and $1,000 subscriptions have been received from Senator Sawyer, Hon. Wm. Walter Phelps, John B. Drake, of Chicago; Governor Alger, of Michigan; Geo. M. Pullman and others. The receipts in five hours from the time the subscription was started amounted to $10,000.

All persons desiring to contribute should telegraph George E. Lemon, Citizens' National bank, Washington, D. C., stating the amount of their subscription and send checks or drafts at once to the order of J. A. J. Creswell, president of the Citizens' National bank, Washington, D. C.

Among the hundreds of messages of condolence sent Mrs. Logan is the following:

WASHINGTON, D. C., Dec. 28.

Dear Madam:

The Military Order of the Loyal Legion of the United States desires me to express to you its sincere sympathy and condolence in this hour of your great trouble. In the death of your illustrious husband, the Loyal Legion has lost one of its most distinguished soldiers and highly esteemed companions. Very respectfully, P. H. SHERIDAN,

Lieutenant General Commander-in-Chief M. O. L. L. U. S.

A PLACE OF BURIAL.

CHICAGO, Dec. 28.—The South Park commissioners have been advised by their attorney that they cannot under their charter tender a place of burial to General Logan, but the legislature might pass an act authorizing such use of a selected portion of the park. They have telegraphed the same to Washington.

MILWAUKEE, Dec. 28.—A special from Oshkosh says that Senator Sawyer has telegraphed the Logan fund committee at Washington that he will subscribe $1,000.

The K. of L. Troubles.

PHILADELPHIA, Dec. 28. Forty thousand Knights of Labor here and thousands elsewhere will withdraw unless they are granted trades charts.

NEW YORK, Dec. 28.—At yesterday's meeting of the Central Labor union of this city the association of Eccentric Engineers, No. 1, and the Acorn Association of Cooks, K. of L., gave notice of withdrawal from the union.

At the meeting in Brooklyn of the Central Labor union of that city, the Watch Case Makers' union, K. of L., withdrew from membership.

The freight brakeman on the Jackson division of the Mobile and Ohio railroad asked an increase of wages. The Louisville and Nashville strikers have returned to work.

A movement is on foot in New York among the Knights of Labor to depose Powderly and McGuire. The members object to their dictatorship and especially the late order assessing them twenty-five cents each when it was entirely unnecessary.

New Haven Catholic Knights Officered.

St. Charles branch No. 339, C. K. of A., of New Haven, has elected the following officers to serve for the ensuing term:

President—H. H. Schneiker.
Vice-President—J. Blaising.
Recording Secretary—F. H. Butler.
Financial Secretary—F. J. Manuel.
Treasurer—B. Tibbst.
Sergeant at Arms—P. Stutz.
Sentinel—J. D. Bicknel.
Trustees—B. Dowling, Chas. Ehinger, F. J. Zurbuch.

OLD ENGLAND.

The Storm and Its Ravages—The Parliament.

LONDON, Dec. 28.—After a violent gale and an unusually heavy snow storm a rapid thaw set in throughout the country. The storm did great damage to the grounds around Buckingham palace, in Hyde park, London; the trees were blown down and all over the country telephone and telegraph wires were destroyed and railway trains impeded.

It is officially announced that the meeting of parliament has been postponed until February.

PERKINS IN JAIL.

Judge Woods Refuses to Release the Indianapolis Attorney.

INDIANAPOLIS, Dec. 28.—Judge Woods, of the federal court, refused to release Samuel E. Perkins, the contumacious witness, on a writ of habeas corpus. The court holds that inasmuch as a congressman was voted for at the election, it has jurisdiction of crimes committed, although they did not affect the congressman's election. Perkins is a democrat and refused to testify before Judge Ayres in the investigation of alleged election frauds at Indianapolis, involving some tampering with returns.

LOCAL NEWS.

The H. S. club meets Friday evening.

Trains are all on time to-day, notwithstanding the cold.

Mrs. J. E. Graham will entertain the King's Daughters to-night.

George P. Gordon, the Pittsburg baggage master, is out again.

Engineer I. N. Myers has returned from Hot Springs, Arkansas.

Mr. and Mrs. J. R. Hoagland, of Chicago, are visiting relatives in the city.

The mercury hovered at and a notch or two below zero last night and this morning.

Charley Shepherd, of the Wabash shop, had his face scarred by a flying piece of steel.

Elmer Zeis and Tillie Furney, Isaac Tobias and Rosa A. Spade, were licensed to wed.

Chief Hilbrecht rides in a handsome cutter, the gift of his firemen, who love him as a brother.

William Warner and May Stinish, two illicit lovers, were arrested at Lamb's joint. The mayor fined them.

Tubbs, the tramp who stole an axe from Editor Fuelber, was given an eleven days jail sentence therefor.

Judge Chapin granted a judgment of $343.93 in the case of the Hamilton National bank vs. F. P. Randall.

Dr. J. M. Dinnen is treating a Nickel Plate employe named Schelp, who had his hand squeezed between bumpers.

The funeral of little Charlie Beverfordon will take place to-morrow afternoon at 2 o'clock, from Emanuel's Lutheran church.

Prof. J. H. Smart has offered to Miss Emma P. Ewing, who recently lectured in Fort Wayne, the chair of domestic economy at Purdue university, near Lafayette.

A farmer's team ran away on Main street, this afternoon, and turning onto Calhoun they broke away from the sled and smashed one of the windows in M. Frank's Bee Hive dry goods store.

Young Hantime, Beudy and Robertson were each fined $5 and costs by Mayor Muhler, for assault and battery on Frank Johnson Saturday night. Johnson and his friend was beaten badly at a Fairfield avenue saloon.

GREAT WORK.

The Arrest of the Express Robbers is Pronounced Such by the Company.

CINCINNATI, Dec. 28.—Col. L. C. Weir, superintendent of the Adams Express company, who had immediate charge of the search for the men who robbed their car near St. Louis, October 25, returned to-day from Chicago, where he had the pleasure of seeing his plans perfected. His instructions to the detectives were to find the robbers and not temporize with a view of recovering the money. He says he directed Pinkerton to spare no money in the search, and he pronounces their work the finest he has ever seen. He has had considerable experience of this kind, having been called to assist other companies in like cases. He declines to speak as to Fotheringham until the men are taken to St. Louis and further investigations made.

CHICAGO, Dec. 28.—Complete details of the chase after the Adams express robbers who rifled the safe on the St. Louis and San Francisco road on the night of October 25, of $55,000 to $60,000, were related for the first time by officials of the Pinkerton national detective agency, last night, to a representative of the Associated Press. The agency has succeeded in arresting five men, namely: Frederick Witrick, who is the author of the "Jim Cummings" letters, and who is claimed to be the man who perpetrated the robbery; W. W. Haight, ex-employe of the express company, who is supposed to have aided in planning the robbery from his knowledge of the railroad "run;" Thomas Weaver, a Chicago laundryman, who was with Witrock before and after the robbery, Edward King, brother-in-law of Witrock, upon whose person was found a considerable portion of the express money, and Oscar Cook, who was with Witrock after the robbery and afterward divided the money and mailed the "Jim Cummings" letters. Detectives have turned in about $15,000 and estimate that from $40,000 to $45,000 is yet unaccounted for. Detectives state that Cook distributed the money after the robbery and was the go-between. They charge Haight with outlining the robbery and also aiding in forging the letter presented to Fotheringham. Witrock appears to have been the only man on the train concerned in the robbery, unless Fotheringham was his accomplice. Witrock, after the robbery, it is declared, joined Cook at the east bottoms in Kansas City and was hidden by him till he went south. Witrock, it is claimed, never before was known to have been engaged in any criminal enterprise. He was employed as a bookkeeper for six years at Kansas City.

AWFUL!

A Policeman's Wife Accidentally Shoots Her Daughter.

MIDDLETOWN, Ohio, Dec. 28.—Mrs. Hendrickson, wife of Policeman Hendrickson, while showing a neighbor last night how she would treat tramps if any molested her, took a revolver from the drawer and fired a shot in the air from the door. As she was returning it to the drawer the weapon was in some way again discharged and her daughter Stella, five years old, was instantly killed.

KENTON, Ohio, Dec. 28.—Marshal Hune, of Forest, Ohio, shot and killed Charles Turelton, whom he was taking, under arrest, from Tiffin yesterday. Turelton attempted to escape and attacked Hune with a knife, when the latter fired and killed the prisoner.

Father McGlynn Suspended.

NEW YORK, Dec. 28.—The *World* is at last enabled to state on the very best authority that Rev. Dr. McGlynn is under indefinite suspension, both as rector and priest.

Admission of New States.

WASHINGTON, Dec. 28.—Representative Springer says he intends to secure, if possible, the passage by the present congress of his bill to provide an enabling act for the admission of Dakota, Montana, New Mexico and Washington territories.

THE FIRES.

MUSKEGON, Mich., Dec. 28.—Beardsley, Champaigne & Co.'s saw mill was destroyed by fire Saturday night. Loss, $35,000; insurance, $22,000. The origin is supposed to have been an incendiary. The works of the Dean Woolen Mill company, at Newark, Del., were burned, involving a loss of $200,000. The warp mill of Plunkett Sons, North Adams, Mass., were also burned. Loss, $150,000. A fire in Wabash, Ind., did damage to the amount of $7,000; the Powers & Walker Casket company, Grand Rapids, Mich., was damaged $25,00; the West Furniture company, Davenport, Iowa. Loss, $13,000; the Louisiana Cotton company lost $50,000 at New Orleans, and at Marquette, Mich., the Clifton house was burned, the loss being about $35,000.

The President Better.

WASHINGTON, Dec. 28.—The president was much better this morning and it is expected he will be able to take a carriage ride this afternoon.

The marriage of Congressman Glover to Miss Patton, of Washington, is announced to occur in February.

Mr. Cleveland announced that with the new year would come a change in the matter of White house receptions, which will be given alternate Saturday afternoons, instead of weekly, as heretofore.

Frightful Holocaust.

ST. LOUIS, Dec. 28.—The walls of Heim's brewery caved in at 2:30 p. m. to-day and are now on fire. It is known that two men are killed and it is believed several are buried in the ruins.

New Jersey Politics.

NEW YORK, Dec. 28.—An *Evening Post* special from Trenton, N. J., says: "Gov. Abbett will be chosen United States senator, and it is confidently asserted that Senator McPherson will succeed Mr. Manning as secretary of the treasury. Mr. McPherson is quoted as making this statement in private."

Warmer Weather for Indiana.

WASHINGTON, Dec. 28.—Following are the weather indications:

Ohio, Indiana, Michigan and Kentucky, fair weather, slightly warmer.

Failed on the Right Side.

BALTIMORE, Dec. 28.—Jacob Castelberg, jeweler, made an assignment today to Thomas Hughes. Liabilities, $600,000; assets about $90,000.

THE LATEST.

The News Given Fresh From the Wires Without Dates.

George W. Childs, of the Philadelphia *Ledger*, gave $25,000 in Christmas gifts to his employes and friends.

It is said that Senator Dan Voorhees will retire at the end of his senatorial term.

Prince Nikita, of Montenegro, has called out 35,000 troops armed with repeating rifles.

The severest snow storm ever known in Great Britain has been sweeping over England the last four days.

An accident on a Pan-handle freight at Newark, O., tore up half a mile of track, and did other damage to the amount of $25,000.

Jacob Brashere, an Illinois farm hand, fell in an epleptic fit before a fire at Vincennes, Ind., and was burned to death.

By the detachment of several cars on the Northern Pacific two persons were killed and twenty injured.

Jacob Murth fell on his face at Jersey City while drunk, his nose pressed upon the floor, and he smothered to death.

Aunt Polly Nobles, aged ninety years, was run over by a wild engine at Plano, Ill., while crossing the tracks, and severely mangled.

Samuel Traverse fell in a drunken stupor near Carlinsville, Ill., and was frozen to death.

An accident on the Atlantic road at Preston, Ohio, resulted in the death of Henry Edwards, the engineer, whose home was at Huntington, Ind.

George Ertust fatally stabbed James Jackson at Rock Island, Ill., in a saloon quarrel, and was arrested. He subsequently confessed the killing, but maintained that it had been done in self-defense.

The Markets.

NEW YORK, Dec. 28.—The stock market self opened was generally steady. The first prices showing insignificant changes only.

Wheat, ⅛@⅜c higher, fairly active; 90⅞@91. Corn, ⅛@⅜c higher, very quiet; 45½@49. Oats, firm and quiet; 35@40.

CHICAGO, Dec. 28.—Wheat, steady at 78⅞c. Corn, steady, at 37⅛c. Oats, steady, at 26c. Rye, 53c. Barley, 51c. Flaxseed, 92½c. Prime timothy, $1.74. Whisky, $1.18. Pork, firm, $11.97. Lard, steady $6.35.

MASSACHUSETTS SHOE CO.,

3 KEYSTONE BLOCK.

CHEAPEST SHOE STORE IN INDIANA!

Massachusetts Shoe Co.,

3 KEYSTONE BLOCK!

Fort Wayne - - Indiana.

BROWN'S IRON BITTERS

WILL CURE

HEADACHE
INDIGESTION
BILIOUSNESS
DYSPEPSIA
NERVOUS PROSTRATION
MALARIA
CHILLS AND FEVERS
TIRED FEELING
GENERAL DEBILITY
PAIN IN THE BACK & SIDES
IMPURE BLOOD
CONSTIPATION
FEMALE INFIRMITIES
RHEUMATISM
NEURALGIA
KIDNEY AND LIVER TROUBLES

FOR SALE BY ALL DRUGGISTS

The Genuine has Trade Mark and crossed Red Lines on wrapper.

TAKE NO OTHER.

Ladies

Do you want a pure, blooming Complexion? If so, a few applications of Hagan's MAGNOLIA BALM will gratify you to your heart's content. It does away with Sallowness, Redness, Pimples, Blotches, and all diseases and imperfections of the skin. It overcomes the flushed appearance of heat, fatigue and excitement. It makes a lady of THIRTY appear but TWENTY; and so natural, gradual, and perfect are its effects, that it is impossible to detect its application.

NEW ADVERTISEMENTS.

FARMS on James River, Virginia, in Claremont Colony. Illustrated circulars free. J. F. MANCHA, Claremont, Virginia.

DEAFNESS its causes, and a new and successful CURE at your own home, by one who was deaf twenty-eight years. Treated by most of the noted specialists without benefit. Cured himself in three months and since then hundreds of others. Full particulars sent on application. T. S. PAGE, No. 41 West 31st St., New York City.

Are you CONSUMPTIVE.

Have you Cough, Bronchitis, Asthma, Indigestion! Use PARKER'S TONIC without delay. It has cured many of the worst cases and is the best remedy for all affections of the throat and lungs, and diseases arising from impure blood and exhaustion. The feeble and sick, struggling against disease, and slowly drifting to the grave, will in most cases recover their health by the timely use of Parker's Tonic, but delay is dangerous. Take it in time. Cures when all else fails. Gives new life and strength to the aged and infirm. $1 at Druggists.

Gluten Flour and Special Diabetic Food, are invaluable waste repairing Flours, for Dyspepsia, Diabetes, Debility, and Children's Food. No Bran, mainly free from Starch. Six lbs free to physicians and clergymen who will pay Express Charges. Send for Circular to FARWELL & RHINES, Watertown, N. Y.

KNABE PIANOFORTES.

UNEQUALED FOR

Tone, Touch, Workmanship & Durability

WILLIAM KNABE & CO.,
Nos. 204 and 206 West Baltimore st., Baltimore. No. 112 Fifth avenue, New York.

BENSON'S CAPCINE POROUS PLASTER

Highest Awards of Medals in Europe and America.

The newest, quickest, safest and most powerful remedy known for Rheumatism, Pleurisy, Neuralgia, Lumbago, Backache, Weakness, colds in the chest and all aches and pains. Endorsed by 5,000 physicians and druggists of the highest repute. Benson's Plasters promptly relieve and cure where other plasters and greasy salves, liniments and lotions, are absolutely useless. Beware of imitations under similar sounding names, such as "Capsicum," "Capucin," "Capsicine," as they are utterly worthless and intended to deceive. Ask for Benson's and take no others. All druggists. SEABURY & JOHNSON, Proprietors, New York.

PENNYROYAL PILLS

"CHICHESTER'S ENGLISH."

The Original and Only Genuine.

Safe and always Reliable. Beware of worthless imitations. Indispensable to LADIES. Ask your Druggist for "Chichester's English" and take no other, or inclose 4c. (stamps) to us for particulars in letter by return mail. NAME PAPER. Chichester Chemical Co., 2818 Madison Square, Philada., Pa.

At Druggists. Trade supplied by Jas. B. Park & Sons, Cincinnati, Ohio.

MELLIN'S

TRADE MARK

FOOD

FOR INFANTS AND INVALIDS.

THE ONLY PERFECT SUBSTITUTE for Mother's Milk. The most nourishing diet for invalids and nursing mothers. Keeps in all climates. Commended by Physicians. Sold everywhere. Send for our book, "The Care and Feeding of Infants." Sent free. DOLIBER, GOODALE & CO., Boston, Mass

Mother Mary, of St. Bernard, one of the sisters of the Good Shepherd at Milwaukee, is dead.

Daily Sentinel

TUESDAY, DEC. 28, 1886.

LOCAL NEWS.

Mrs. Alex Ormiston is very ill.

Good bye mild, open winter; see you later.

Prof. Eckford, the dancing master, is in the city.

Harvey Stagle, an engineer on the Richmond road, is sick.

Mrs. C. L. Drummond visited at Huntington over Christmas.

Mr. E. C. Rurode, of the firm of Root & Co., was at Toledo yesterday.

Miss Merica Hoagland is entertaining her sister, Mrs. Backus, of Toledo.

Charles Verner, "Shamus O'Brien," has a new manager and expects better success.

The Warsaw *Times* says: "James M. Downs, of Fort Wayne, was in town over Sunday, the guest of his brother, Rev. O. P. Downs, of this city."

THE SENTINEL this morning received an advance copy of the life of Gen. Geo. B. McClellan, written by himself. This personal volume from the old warrior will attract attention.

J. A. Granger, passenger agent of the Wabash, has returned from his Kansas trip. He reports railroads booming in that state and the weather is balmy as spring. They have not had a "cold wave" there this winter.

The convention of local preachers of the M. E. church, Fort Wayne district, is to be held at Huntington the second Saturday in January. There are twenty-six members of the association, and an interesting meeting is expected.

Colonel John A. Scott is trying to arrange with Prof. J. Randall Brown for a series of mind reading entertainments at the Academy. The Temple management also talk of calling the professor again, but no definite announcements are made.

Entries in various cases pending in the federal court at Indianapolis were made yesterday morning. The case of Christian Kestler, accused of violating the revenue laws, was transferred to this city, on condition that he give bond for $250.

There are 900 men employed in the various Pittsburg shops, and their pay roll last month, exclusive of road men and other outsiders, amounted to $42,000. Master Mechanic Casenove says they have work enough for a year if not another bit is received.

It is admitted on all sides that the compass of the Toledo union depot is too limited for the passenger traffic of four roads. It is hinted that the Wabash will have an interest in the C., H. & D. scheme to purchase an adjoining building for depot facilities.

Supt. and Mrs. George W. Stevens celebrated their wooden wedding anniversary last evening at Logansport with Mrs. Stevens' parents. It was a very elegant affair. Dr. and Miss Katie Brown and Master Mechanic and Mrs. Morris and others attended from this city.

A very important meeting of the City Y. M. C. A. was held last evening at the railroad reading rooms. There was a large attendance of active workers and a committee, consisting of Judge A. A. Chapin, J. W. Cromwell, W. S. Harrison, G. O. Bradley and H. C. Schrader, was selected to arrange plans for the erection of the proposed Y. M. C. A. building in the spring. Enough money has already been subscribed to make the promoters feel that sufficient money can be secured to complete the edifice, which is destined to do incalculable good to young men and old in this growing city.

Judge Cooley will be at Toledo to-morrow, when he will meet and confer with the committee appointed by the Produce exchange to urge the return of the Wabash headquarters here. The judge has already expressed himself as favorable to Toledo but will not make any move until he is convinced that it is for the best interests of the road. The merchants of Fort Wayne might profitably have a similar conversation with Judge Cooley, inasmuch as there is no necessity for division headquarters at Peru since the Indianapolis branch was released.

A Big Fire at Philadelphia.

PHILADELPHIA, Dec. 28.—The Temple theatre was totally destroyed by fire yesterday. Loss, $400,000; insurance $127,000. The roof fell in and three firemen were roasted alive under the timbers, while others were burned and hurt.

The building is owned by Wm. M. Singerly, the proprietor of the Philadelphia *Record*, and the theater was under the management of George Brotherton. The fire spread to adjoining property on the east and the Washington hotel was completely destroyed. Wm. Gibson, of the chemical engine, and Robert Johnson, of truck B, were killed by falling walls.

Hood's Sarsaparilla has cured thousands of cases of rheumatism. This is abundant reason for belief that it will cure you. Try it.

HIGHLY PROPER.

An Important Meeting to Organize the Merchants of Fort Wayne and Court Trade, Business and New Enterprises for the Summit City.

Pursuant to the published call there was a meeting of representative business men at the circuit court room last evening. As a preliminary feature, Mr. Alex Lanferty, who has been active in this enterprising movement, read a paper outlining the object of the meeting. He said: "The object of this meeting is briefly stated, to organize ourselves into an association which shall endeavor in various ways to improve the advantages that our city already has and to aid her in obtaining some that she sadly needs. First and foremost stands the imperative necessity of free highways, commonly known as gravel roads. Hundreds of thousands of dollars are annually lost to our city by that ancient barrier of commerce (so recognized by most all of our enterprising neighbors)—toll roads. Shall we, the residents of a city of nearly 40,000 inhabitants, the second city of the state, allow villages and hamlets surrounding us to profit by our blindness and to our detriment give our tacit consent in maintaining such toll roads which drive away all of a half million dollars from our doors every year. * * * The second proposition and of equal importance as the first, is to make the most strenuous efforts in our power to establish grain elevators here. I claim that it is almost an impossibility for us to get along without them. Twenty years ago Fort Wayne was a recognized grain market, by voting away thousands of dollars to establish the north and south railroads, we enhanced the growth of Fort Wayne and added to its advantage as an outlet for merchandise, while we gained in one point we lost in another. It caused to spring up about us and put into closer competition as a market for cereals, a territory heretofore tributary to Fort Wayne, and all for the reason while we were enterprising in one direction we allowed exactly by the same lack of vigilance our grain to slip away to another market." His purpose was to recover lost ground and restore to the city its proper prestige. Accordingly he concluded: "Everybody is for Fort Wayne, the metropolis of Indiana, and the booming city of the west, property advancing and merchants prospering. I now move that we to-night form the Fort Wayne Chamber of Commerce and proceed to organize the same at once. I further move that the officers be elected."

The motion prevailed and accordingly the following officers were chosen:

President—Hon. J. B. White.

Vice Presidents—Mayor Charles F. Muhler, Hon. Charles McCulloch and Mr. Fred Beach.

Secretary—A. J. Moynihan.

On taking the chair Captain White made a masterly plea for the supremacy of Fort Wayne as a business and trading center. He pleaded for union in a cause all were alike interested—the prosperity of Fort Wayne. He dwelt at length on the great natural advantages of Fort Wayne as a trading center, a metropolis, ever recognized even since the days of the Indian council fires down through the canal era to its great trunk line railroad era. The same energy, push and foresight that made Chicago, would, if manifested in any kind of degree, make Fort Wayne prosperous and give it the boom of a great city. Chicago has reached out her iron arms in every direction, going around and through her competitors. Fort Wayne has missed many opportunities, but she has the germs of greatness in her yet. Here we have the Bass iron works, the Olds wheel works and the Murray gas works, the greatest of their kind in the United States, thus proving that our location is as favorable for expansion as any in the United States. The decline of our produce trade is something serious. A few years ago the wheat and pork for sixty miles round was offered for sale on our streets. This can all be brought about again if we make Fort Wayne a central market and a terminus of routes. This trade has been neglected, and the first step toward bringing it back must be free roads and the fostering of a great grain market here. We have had great grain merchants here in the past that drew the wheat here for sixty miles round. We should handle as much grain as Toledo, for we can ship it to New York as cheap as Toledo, or even as cheap as Chicago, where lake navigation is closed.

Captain White was glad to note activity and believed with proper organization new enterprises could be courted and secured, railroads encouraged and the lost shops of the Nickel Plate restored to Fort Wayne, where they belong. He said there was room in the world for all of us and insisted that competition injured no one; it, on the other hand, stimulated trade and promised quicker and better returns, not only to the merchant, but to the farmers, who were offered in Fort Wayne a better, cheaper and more extensive purchase market if they could but see fair prices for their produce here. He wanted the country trade for Fort Wayne; the pork, the grain and the fruits of peaceful pursuits, because where men sell they buy, and this is the point.

A committee of three, consisting of Hon. R. C. Bell, Judge Morris, and Frank Alderman, esq., were appointed by the chair, on motion, to look up the laws on gravel roads and report what disposition it is best to make of them.

On motion of Mr. Lanferty a committee consisting of the chair, A. C. Trentman, Fred Eckert, Henry Vodermark, Perry Randall, Louis Fox and Sol Bash, was appointed to confer with the officers of all the railroads centering in Fort Wayne relative to elevators and their erection, and also to suggest and devise means to attract trade to Fort Wayne.

On motion the following committee was appointed on the organization of a chamber of commerce: J. Marsh Coombs, John H. Bass, Theron P. Keator, Alex Lanferty, W. D. Page and A. Geisman.

Mr. Frank Alderman moved that a committee of five be appointed to call on the merchants and urge them to attend the meetings and join the association.

The chair appointed Frank Alderman, E. C. Rurode, Fred Beach, Louis Wolf, Mayor Muhler and H. G. Olds.

Mayor Muhler, Hon. T. P. Keator, H. P. Vordermark, Mr. Frank Alderman, Mr. Lewis, Mr. Downing and others made stirring speeches indicative of a spirit to send Fort Wayne to the front and this organization will do it.

On motion of Mr. Jacobs the meeting adjourned until next Monday evening at 7:30.

THE LETTERS.

Is There One of Them in the Office for You?

The following is the list of letters remaining uncalled for in the Fort Wayne, Allen county, Ind., postoffice, for the week ending, December 25, 1886:

Blessing, H, Mrs	Laid, J B
Byrne, D O	Lobdall, Judson C
Bittler, W S	Moss, M E, Mrs
Boist, H W	Miller, Mamy
Brown, Walter L	Moran M G, Mrs
Bauer, L, Mrs	Meckstroth, Theo
Banner, Nettie, Miss	Mitchell, A J
Boyer, Sheid	Miller, J N, Miss
Conklin, Katie	Miller, Chas W
Charles, J L	Moore, Chot
Colly, Clyde	Marging, Ann E (2)
Clutter, E, Miss	Montgomery, G V
Crosham, L E	Mahood, Harry A
Elster, Eliger E	Parschall, N L
Echleo, Music Co	Roderick, W O
Ewel, Chas	Swain, Laura, Miss
Ewing, E, Mrs (2)	Scott, Hazel
Findler, Joseph (2)	Solomon, C
Gill, Laurence	String, C
Howell, Mattie, Miss	Shirer, Joel
Howard, A H	Turner, Mary, Mrs
Havermeyer, Chas	Thompson, Del
Horning, Ed G	Weaver, Egria
Hook, Mo	Williams, M, Mrs
Headfor, N F Miss	Williams, C D, Rev
Kirhendall, M Miss	Williams, P, Miss
Kendrich, H D, Mrs	Westfeld, Frank
Lauson, Katy, Miss	Woodward, H O

FOREIGN.

Callahan, Jno	Meyerhofer, John
Dexter, Jacob M	Steinn, Louis
Gurst, August	Scheren, Christain
Glantz, Frederick	Theil, Gustav W
Hummell, Levi, B	Thal, Chas
Knappman, Ed	Theibold, Christian
Krebbs, Hujust	Theime, Chas
Klein, Frank T	Volland, Ernest F
Kreiger, Jerome	Wisner, C T, Mrs
Lehman, Louis	Weiser, George

WM. KAOUGH, Postmaster.

A Perfection Lodge Instituted.

In response to an invitation sent out by the Scottish Rite Masons of Fort Wayne some twenty-five Princes of the Royal Secret assembled last evening at the Masonic Temple, and after an elegant banquet organized Fort Wayne Lodge of Perfection, 14th degree Ancient and Accepted Scottish Rite, with the following officers:

First Thrice Potent Grand Master, Sam B. Sweet, 33d.

First Hyram of Tyre Deputy Grand Master, Colonel Oakley.

First Venerable Senior Grand Warden, William Geake.

First Venerable Junior Grand Warden, Quincy A. Hossler.

Treasurer, George W. Pixley.

Secretary, Wright W. Rockhill.

In about three weeks the charter will arrive, when the conferring of degrees will commence. The new lodge will occupy the upper portion of Masonic Temple, now vacant, which will be elaborately fitted up. There were present last evening Sovereign Princess Q. A. Hossler and Dr. Wehber, of Warsaw; O. W. McMeans and J. L. Gallup, of Kendallville; Edward Parker, of Orland, and Judge Zollars, of Indianapolis.

Editor Joe Pulitzer dined Munkacsy, the Hungarian artist, on Wednesday night.

"When pain and anguish wring the brow a ministering angel, thou, Jennie." Rub Salvation Oil on my forehead and be an angel, dear.

F. Albrecht, 241 S. Sharp street, Baltimore, recommends Dr. Bull's Cough Syrup for cough and cold.

COLLEGE HILL.

COLLEGE HILL, Dec. 28.—Merry Christmas has come and gone. Teachers have been permeated with the sense of hearty festivity and jolliness that gather around the holidays. Let not a too jealous anxiety of the work dampen our hearts. Let a spirit of joy and love enter into and become a part of the work to beautify and strengthen it.

The Star literary society, of Maples, is in full blast. The enthusiasm manifested speaks well for a progressive society, and a profitable time.

It is said that Milton would not attempt to compose except between the vernal and autumnal equinoxes, at which season his poetry came as if by inspiration, and with scarcely a mental effort.

The teachers of Jefferson township, will hold their next institute at Maples. A good time is anticipated.

Miss Retta Fry, an entertaining and pleasant young lady gave an entertainment to the ladies of the neighborhood on the 20th inst. A sumptuous dinner was served and a good time enjoyed by all present.

Miss Julia Golden, one of Madison township's best teachers, gave a treat to her pupils last week.

Fisher Ames, the eminent statesman and orator, eked out a precarious living for years as a country pedagogue and so to-day every young man has a fortune in the fact of his his youth. Well directed, educated will power is what a young man needs.

Charles Driver has returned home from Fort Wayne, where he has been engaged the past few months and will resume his studies at College Hill after New Years.

The Lutheran church of this vicinity gave an entertainment on Christmas eve., consisting of a tree and treat to the children of the Sabbath school. A pleasant time is needless to add, for the rich gifts and nice presents certainly spoke for the occasion.

The jug breaking at Maples, Christmas night, proved a success and we hope to see the church at that place undergoing a hasty repair in the near future.

Mr. Harry Crosier was visiting friends and relatives at Sand Lake, Mich., last week and reports a pleasant time in the Wolverine state.

G. W. McKee, teacher of No. 2, is visiting friends and relatives at Muncie, and in Delaware and adjoining counties during vacation.

The much talked of wedding in this vicinity has been postponed. The parties engaged are not old enough to participate in the ringing of matrimonial bells. ANON.

True 38 Years Ago, True To-day.

The Hon. John C. Spencer, late Secretary of War and Secretary of the Treasury of the United States wrote 38 years ago: "Upon reflection, I am convinced that it is a duty to humanity and to the cause of medical science to state publicly, of Pond's Extract, what I have so frequently communicated to my friends and acquaintances. Its effect in calming and quieting nervous agitation is surprising. It is a remedy perfectly invaluable, and is so gently astringent, so soothing and so healing that it cannot injure. It not merely relieves, but cures all sorts of Aches, Pains and Inflammations.

A building to cost $500,000 is to be erected at Sioux City to the memory of Rev. Haddock.

"Brown's Bronchial Troches" are excellent for the the relief of Hoarseness or Sore Throat. They are exceedingly effective.—*Christian World London, Eng.*

The balance of our holiday goods at less than cost to close. Just the time to secure New Years gifts.
STEWART & HAHN,
The Boston Store.

Everybody buys at the
MASSACHUSETTS SHOE CO.

Free warm lunch every morning at Schwaben Fritz's. 20-tf

One gold watch to be given away to-night, at the Fair, 27 Calhoun street.

Hickory, beech and sugar wood at the Raccoon Coal and Wood Yards. Telephone 260. J. W. DYER, Agt. codtf.

Konseeded buy awl konserned that the cheepest plase in the univers 2 git shoo in iz the selebrated shoo store nown as the
MASSACHUSETTS SHOE COMPANY,
dawlt 3 Keystone Block.

Go in the Model bakery for Sunday supply and delicacies, 88 Barr street. s&w

ANSON HOUGH, of Blackberry, Ills., says he owes his life to Gilmore's Magnetic Elixir. Try it.

MR. A. HIGGINS, of Wyoming, N. Y., says he had the piles for nearly 40 years, and was cured by using Gilmore's Pile specific.

WHY WILL YOU SUFFER from ague and malaria when Gilmore's Aromatic Wine will cure you.

GILMORE'S NEURALGIA CURE is a positive cure for neuralgia in the face, side and stomach.

JOHN H. YATES, of Batavia, N. Y., says:

"I cheerfully commend
Your AROMATIC WINE;
It did new life and vigor send
Through this weak frame of mine.
It did for all my stomach ills
More than the doctor and his pills."

For sale by Dreier & Bro's, and G. H. Gumpper.

Dr. BULL'S COUGH SYRUP

Cures Coughs, Colds, Hoarseness, Croup, Asthma, Bronchitis, Whooping Cough, Incipient Consumption, and relieves consumptive persons in advanced stages of the disease. Price 25 cts. Caution. The Genuine Dr. Bull's Cough Syrup is sold only in white wrappers, and bears our registered Trade-Marks to wit: A Bull's Head in a Circle, a Red-Strip Caution-Label, and the fac-simile signatures of John W. Bull & A. C. Meyer & Co., Sole Prop's, Baltimore, Md., U. S. A.

Chew Lange's Plugs—The great Tobacco Antidote—Price 10 Cts.—Sold by all Druggists.

A. HATTERSLEY & SON

PLUMBERS

Steam and Gas Fitters.

—DEALERS IN—

GAS FIXTURES

Main Street, East of Clinton
Fort Wayne, Ind.

Brass Work Iron and Lead Pipe

Lift and Force Pumps,

Sheet Lead, Bath Tubs, Wash Bowls Rubber Hose, etc.

Old gas fixtures regilt, bronzed and made equal to new.

WANTED.

WANTED—A good girl to do general house work in a small family of three, no children, wages $3 to $3.50 a week, and prompt pay Apply immediately at this office. 28-1t.

WANTED—A second girl at 275 West Jefferson street. 27-3t

WANTED—An active man (one out of employment) to begin on moderate salary and work himself up, representing, in his own locality, an old established House. Reference exchanged.
AM. MANUFACTURING HOUSE,
18 Barclay Street.

LADIES wanted to get up Tea Clubs for our Pure Teas and Coffees. A host of useful articles to select from as premiums. Send for illustrated Price and Premium List. *Special Offer:* to every *tenth* person that answers this advertisement, we will send *free* one pound of choice Tea. Address
NAT'L TEA & COFFEE CO., Boston, Mass.
Oct 22-3m

WANTED—A live, energetic man to represent us. $75 per month and expenses. Goods staple; every one buys; outfit and particulars *free*.
STANDARD SILVERWARE CO., Boston.
Oct 22-3m

WANTED—Girl to do cooking, washing and ironing; also half grown girl for second work; good wages. Apply at 166 West Washington street. 27-4t

WANTED—General agents to wholesale and retail my New Motor. Rare chance to make money. Good salary or 50 cts. on the dollar commission. Send for circular.
F. M. WEAVER,
nov18-1m Indianapolis, Ind.

MONEY to loan on improved Real Estate. For particulars address "Box 1357," City. 29-1f.

NOTICE.—Business men are sensible of the fact that office appliances that save labor and dispatch business generally are desirable to have. In this respect the Amberg Cabinet Letter File ranks high. No one once using it would be without it. Send for catalogue. Cameron, Amberg & Co. jan8-1y

LOST.

LOST—A small black long haired dog with leather collar on. Lame in left foreleg. Return to 60 Douglass Avenue and receive reward. 28-2t

FOR SALE.

FOR SALE OR TRADE—A house of 16 rooms with well and cistern; gas all through; in good condition suitable for a boarding house; reason for selling, it is too large; also three other houses on Main street. Inquire of J. Dickerson, 10 Lafayette street. 27-1f

FOR RENT.

FOR RENT—A two story brick dwelling, No. 64 East Washington st. Good repair; 8 rooms; gas; good cistern and cellar. 5 t f O. P. MORGAN.

FOR RENT—Two story brick house, No. 242 West Berry St. Inquire of B. D. Angell, 53 Calhoun St. 31-tf

AMUSEMENT.

MASONIC TEMPLE.

THE ONLY FIRST-CLASS THEATRE IN THE CITY.

J. H. SIMONSON.........Manager
F. E. STOUDER.........Treasurer

MONDAY, JANUARY 3.

CHARLES L. DAVIS'

WORLD RENOUNED

ALVIN JOSLIN

COMEDY COMPANY.

CELEBRATED

Operatic Solo Orchestra

—AND—

$10,000 Challenge Band.

NEW SCENERY.

180 Laughs in 180 Minutes.

Admission, 25, 50, and 75c

Reserved seats for sale at box office Friday, Dec. 30, at 10 a. m.

PENNYROYAL WAFERS are successfully used monthly by over 10,000 ladies. Are Safe, Effectual and Pleasant. $1 per box by mail, or at druggists. Sealed Particulars 2 postage stamps. Address THE EUREKA CHEMICAL CO., DETROIT, MICH.

Sold in Fort Wayne by Dreier Bro. Oct. 16-1y.

J. C. PELTIER,

UNDERTAKER AND EMBALMER,

17 W. Wayne St.

Telephone No. 174.

May 22 1y.

POND'S EXTRACT
VEGETABLE
PAIN DESTROYER

Hemorrhages. Bleeding from the Lungs, Stomach, Nose, or from any cause is speedily controlled and stopped.

Sores, Ulcers, Wounds, Sprains and Bruises. It is cooling, cleansing and **Healing.**

Catarrh. It is most efficacious for this disease, Cold in the Head, &c. Our "Catarrh Cure," is specially prepared to meet serious cases. Our Nasal Syringe is simple and inexpensive.

Rheumatism, Neuralgia. No other preparation has cured more cases of these distressing complaints than the **Extract.** Our **Plaster** is invaluable in these diseases, Lumbago, Pains in Back or Side, &c.

Diphtheria & Sore Throat. Use the **Extract** promptly. Delay is dangerous.

Piles, Blind, Bleeding or Itching. It is the greatest known remedy; rapidly curing when other medicines have failed. Our **Ointment** is of great service where the removal of clothing is inconvenient.

For Broken Breast and Sore Nipples. Mothers who have once used **The Extract** will never be without it. Our **Ointment** is the best emollient that can be applied.

Female Complaints. In the majority of *female* diseases the **Extract** can be used, as is well known, with the greatest benefit. Full directions accompany each bottle.

CAUTION.

Pond's Extract Has been imitated. The genuine has the words "**Pond's Extract**" blown in the glass, and our picture trade-mark on surrounding buff wrapper. None other is genuine. Always insist on having **Pond's Extract.** Take no other preparation. *It is never sold in bulk, or by measure.*

Sold everywhere, Prices, 50c, $1, $1.75.

Prepared only by POND'S EXTRACT CO., NEW YORK AND LONDON.

CATARRH ELY'S CREAM BALM

Gives Relief at at once, cures

Cold in Head, CATARRH HAY FEVER.

Not a liquid, snuff or powder. Free from injurious drugs and offensive odors.

HAY-FEVER

A particle is applied into each nostril and is agreeable. Price 50 cents at druggists; by mail, registered, 60 cents. Circulars free. Ely Bros., Druggists, Owego, N. Y.

WILSON WASHBOARDS.

These Washboards are made with a Bent-Wood rim. The Strongest boards and best washers in the world. For sale by all dealers. Take no other.

SINGLE and DOUBLE. SAGINAW M'F'G CO., Saginaw, Michigan.

CONSUMPTION

I have a positive remedy for the above disease; by its use thousands of cases of the worst kind and of long standing have been cured. Indeed, so strong is my faith in its efficacy, that I will send TWO BOTTLES FREE, together with a VALUABLE TREATISE on this disease, to any sufferer. Give Express and P. O. address. DR. T. A. SLOCUM, 181 Pearl St., N. Y.

Nov. 17-d&w-6mo.

FREE OF COST

Call at our store and get Free sample Bottle of Kemp's Balsam for the Throat and Lungs, the most successful Cough and Lung Remedy ever sold. YOU WILL see the excellent effect after taking the first dose. Large size 50 cts. and $1.

Respectfully,
march12-1y DREIER & BRO.

NEW ADVERTISEMENTS.

PENSIONS and Claims Collected or NO PAY. Increase and bounty due many. Rejected Cases reopened. Sen for circular showing who are entitled to claims.

PATENTS secured or NO PAY. Model or rough sketch of invention and will report as to patentability free. Best of references.

BELLUM MILLER,
ATTORNEY,
WASHINGTON, D. C.

GOLD MEDAL, PARIS, 1878.
BAKER'S
Breakfast Cocoa.

Warranted *absolutely pure Cocoa,* from which the excess of Oil has been removed. It has *three times the strength* of Cocoa mixed with Starch, Arrowroot or Sugar, and is therefore far more economical, *costing less than one cent a cup.* It is delicious, nourishing, strengthening, easily digested, and admirably adapted for invalids as well as for persons in health.

Sold by Grocers everywhere.

W. BAKER & CO., Dorchester, Mass.

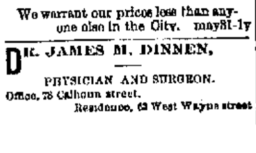

FRANKS & WELLMAN

Undertakers and Embalmers,

Corner Main and Clinton Streets

We warrant our prices less than anyone else in the City. may31-1y

DR. JAMES M. DINNEN,

PHYSICIAN AND SURGEON.

Office, 78 Calhoun street.

Residence, 63 West Wayne street

MRS. BUSTEED.

She is Just Out of the Pen for Crooked Work in Ohio.

People here will recall Tom Busteed and his fat wife, who used to room on West Berry street. Mrs. B. tipped the scales at 200 and loved to drive fast horses. They left here and Tom died from injuries he received in a fight. The Cincinnati *Enquirer* writes up the crooked woman and says: "Their leader is Mary Allen, who is now regarded as Wagner's wife, although she is best known to the people of Cincinnati as the wife of Tom Busteed, who about seven years ago ran a crooked place on Vine street. His was the most notorious panel house in Cincinnati. He came here from Buffalo, where he had earned the reputation of a hard rough-and-tumble fighter along the canal. Soon after he married one of three sisters who came from Pittsburg. All of them were very large women, and one of them was exhibited here not very long ago as a fat woman. Busteed was crooked in every turn, and in his zeal to get the best of others occasionally got the worst of it himself. I remember once when he thought he was buying a lot of stolen diamonds from Mike Lipman that he got a handful of shells. The house he ran had a saloon and concert hall down stairs, with the 'padded rooms' on the second floor. Many a befuddled sucker was thrown out into the alley from that house robbed of every cent he had, and many a virtuous girl was ruined in the same place."

What recalls this gossip about Mrs. Busteed, is that she, and a party of women she controls, have just served a term for shop lifting and crooked work. They will be in the market for future operations.

NEWS FROM REED'S CORNERS.

REED'S CORNERS, Dec. 25, 1886.

To the Editor of THE SENTINEL.

As it is quite a spell till bed time I will try to give you a few items for publication in your next weekly issue.

Sleighing is just boss now and the Reed Corner boys are improving their time.

On last Wednesday evening at the late residence of Rhoda Smith, on South Sycamore street, oysters were served in grand shape and a rousing good time was participated in by all until the wee small hour said it was time to go home.

Old Mrs. Santa Claus paid our school a visit yesterday, but upon sight of Mrs. Santa the scholars became frightened; some cried, while others ran from the school house like a "hired girl going to a circus."

The farmers in this neighborhood would like to know why the county commissioners enjoin the managers of the plank road from putting snow in the bridge by Esmond's mill.

M. O. Hamilton, the well-known grocer and druggist of Zanesville, Ind., killed another rabbit last Thursday. Mike has a quick eye and a steady nerve. He does the most of his hunting in Huntington county.

Sylvinis Reed and family, of Fort Wayne, are visiting at his father's, near Reed's Corners.

Ostin Farrell and family, of Eaton, Ind., are spending the holidays with relatives at this place.

Mrs. Nestle, of Anderson, Ind., is visiting her daughter, Mrs. Bettie Reed, of this place.

Smith and Wickliffe, the hunters, have decided to sell their shot guns. They have engaged one of the fastest dogs in Indiana and propose hereafter to take in the rabbits on a fair race.

Mart and Fred Wickliffe spent last Friday in Fort Wayne.

Everybody is going to the Christmas tree at Sheldon to night.

Wishing THE SENTINEL a happy New Year, I'll quit. "FLINT LOCK."

The First Keen Twinge.

As the season advances the pains and aches by which rheumatism makes itself known, are experienced after every exposure. It is not claimed that Hood's Sarsaparilla is a specific for rheumatism—we doubt if there is, or can be, such a remedy. But the thousands benefitted by Hood's Sarsaparilla, warrant us in urging others who suffer from rheumatism to take it before the first keen twinge.

Buffalo has got the pinkeye.

Sprains, lameness pains and stitches, weak back or disease of the spine will be immediately relieved on application of a Hop Plaster over the affected part. Its penetrative power is wonderful. Warranted to be the best made.

Chicago is to have the elevated road.

When Baby was sick, we gave her Castoria,
When she was a Child, she cried for Castoria,
When she became Miss, she clung to Castoria,
When she had Children, she gave them Castoria,

A CARD.

To all who are suffering from the errors and indiscretions of youth, nervous weakness, early decay, loss of manhood, &c., I will send a recipe that will cure you, FREE OF CHARGE. This great remedy was discovered by a missionary in South America. Send a self-addressed envelope to the REV. JOSEPH T. INMAN, *Station D, New York City.*

MILT TROUTMAN, who had his hand crushed some time ago while coupling cars at Meadville, Pa., soon after the accident, which necessitated the amputation of his hand, complained of his lost hand paining him, and seeming to be in a cramped condition. He said that his thumb was closed in the palm of his hand and his fingers were clutched tightly to it. L. M. Williams and others, prompted by curiosity, secured the assistance of the German employed by Dr. Griswould, who had buried the hand, and disinterred it. They found it exactly in the condition described by Troutman, and what is more strange and marvelous, when they opened the fingers of the hand, Troutman, who was not aware of their actions, experienced plainly the sensation, and was relieved of the pain he suffered.—*Cleveland Plain Dealer.*

People will have Dr. Bull's Cough Syrup. 25 cents.

Read and profit by it.—I have been a great sufferer for some time from lumbago. I tried Salvation Oil and it gave me entire relief. John H. Jones, deputy inspector, tobacco warehouse 4, Baltimore.

George H. Thomas, of Salamonie township, Huntington county, a pioneer of this section, died yesterday. He was seventy-three years old and leaves a large family.

Children Starving to Death

On account of their inability to digest food, will find a most marvellous food and remedy in Scott's Emulsion. Very palatable and easily digested. Dr. S. W. Cohen, of Waco, Texas, says: "I have used your Emulsion in Infantile wasting. It not only restores wasted tissues, but gives strength, and increases the appetite."

"Oh! if I had only known that in time." Known what? "Known that a simple cold in the head may develop into chronic catarrh." Well, it isn't too late, for Ely's Cream Balm will cure catarrh even after the sufferer's life has become a burden to him, and he a nuisance to his friends. It is the only radical and thoroughly scientific catarrh cure known. Not a snuff. Not a liquid. Price fifty cents.

ADVICE TO MOTHERS.—Mrs. Winslow's Soothing Syrup should always be used when children are cutting teeth. It relieves the little sufferers at once; it produces natural, quiet sleep by relieving the child from pain, and the little cherub wakes as "bright as a button." It is very pleasant to taste. It soothes the child, softens the gums, allays all pain relieves wind, regulates the bowels, and is the best known remedy for diarrhoea, whether arising from teething or other causes. Twenty-five cents a bottle.

Jan. 19-eodawly.

MADAME MORA'S CORSETS.

MOST COMFORTABLE AND PERFECT FITTING. Merchants say they give better satisfaction than any corset they ever sold. Dressmakers recommend them for their fine shape. Cannot break over hips. Are particularly liked by Ladies of full figure. The "CONTOUR" and "ALDINE" have the PATENT TRIPLE BACK, which covers the open space and protects the spine. The "LA REINE" has the popular REMOVABLE BREAST, which can be instantly taken out, without cutting or ripping. Ladies, ask for MADAME MORA'S CORSETS. No others have the celebrated French Curved Band. Beware of imitations offered to deceive the public. For sale by all leading dealers. Manufactured by

Madame Mora's Contour, Madame Mora's La Reine, Madame Mora's Aldine, Madame Mora's Comfort Hip.
L. KRAUS & CO., Birmingham, Conn.
J. G. Fitzpatrick & Co., 71 Leonard St., N. Y.

A POSITIVE Cure without Medicine. Patented October 16, 1876. One box will cure the most obstinate case in four days or less.

Allan's Soluble Medicated Bougies.

No nauseous doses of cubebs, copaiba or oil of sandalwood that are certain to produce dyspepsia by destroying the coatings of the stomach. Price $1.50. Sold by all druggists or mailed on receipt of price. For further particulars send for circular. P. O. Box 1533 J. C. ALLAN CO., 83 John st., New York.

CURE.

D. D. WEISELL
DENTIST
34 Calhoun St.

Offers a professional experience of over 25 years. april 23 1y

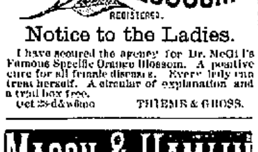

Notice to the Ladies.

I have secured the agency for Dr. McGill's Famous Specific Orange Blossom. A positive cure for all female diseases. Every lady can treat herself. A circular of explanation and a trial box free.

Oct 29-d&w6mo THIEME & GROSS.

MASON & HAMLIN

UNRIVALED ORGANS

On the EASY PAYMENT system, from $3.25 per month up. 100 styles, $22 to $900. Send for Catalogue with full particulars, mailed free.

UPRIGHT PIANOS,

Constructed on the new method of stringing, on similar terms. Send for descriptive Catalogue.

MASON & HAMLIN ORGAN AND PIANO CO., Boston, New York, Chicago.

I CURE FITS!

When I say cure I do not mean merely to stop them for a time and then have them return again. I mean a radical cure. I have made the disease of FITS, EPILEPSY or FALLING SICKNESS a life long study. I warrant my remedy to cure the worst cases. Because others have failed is no reason for not now receiving a cure. Send at once for a treatise and a Free Bottle of my infallible remedy. Give Express and Post Office. It costs you nothing for a trial, and I will cure you.

Address Dr. H. G. ROOT, 183 Pearl St., New York.

Nov. 17-d&w 6mo.

THE
HAMMOND TYPE WRITER!

Parties who contemplate purchasing a new type writer should examine the

HAMMOND TYPE WRITER

before deciding upon a machine. "It has many points of superiority over all others, and is inferior in no point," is the testimony of persons who have used all of the different type writers in the market. May be examined and circulars obtained at

No. 64 East Jefferson St.

Circulars also at 22 Calhoun St., of

T. J. NOLTON & CO. 27-1m.

Maverick National Bank,

BOSTON, MASS.

CAPITAL - - - - $400,000
SURPLUS - - - - 400,000

Accounts of banks, bankers and corporations solicited.

Our facilities for collections are excellent and we re-discount for banks when balances warrant it.

Boston is a Reserve city, and balances with us from banks (not located in other reserve cities) count as a reserve.

We draw our own exchange on London and the continent, and make cable transfers and place money by telegraph throughout the United States and Canada

Government bonds bought and sold, and exchanges in Washington made for banks without extra charge.

We have a market for prime first-class investment securities, and invite proposals from states, counties and cities when issuing bonds.

We do a general banking business, and invite correspondence.

ASA P. POTTER, Pres't.
JOS. W. WORK, Cashier.

nov2w&s-6m

No "breaking in" process, with accompanying discomfort. Conforms to the figure of the wearer in the most trying positions. GENUINE WHALEBONE used by our new process; each piece having a woven cover, and the ends secured by a new fastening, rendering it impossible for the whalebone to punch through.

MANUFACTURED BY
WEEDSPORT SKIRT AND DRESS CO., WEEDSPORT, N. Y.

Sold by A. Mergentheime,
Northwest corner Calhoun and Main Streets Fort Wayne, Ind. Oct. 11 tues&sat1d

GRATEFUL—COMFORTING.

EPPS'S COCOA

BREAKFAST.

"By a thorough knowledge of the natural laws which govern the operations of digestion and nutrition, and by a careful application of the fine properties of well-selected Cocoa, Mr. Epps has provided our breakfast tables with a delicately flavored beverage which may save us many heavy doctors' bills. It is by the judicious use of such articles of diet that a constitution may be gradually built up until strong enough to resist every tendency to disease. Hundreds of subtle maladies are floating around us ready to attack wherever there is a weak point. We may escape many a fatal shaft by keeping ourselves well fortified with pure blood and a properly nourished frame."—Civil Service Gazette.

Made simply with boiling water or milk. Sold only in half pound tins by grocers, labeled thus: JAMES EPPS & CO., Homoeopathic Chemists, London, England.

Feb 23-mas1y

GEO. H. LOESCH, Druggist, Wholesale and Retail Agent, Corner Barr and Wayne Streets. Oct. 12-eod-6mo.

Now Ready.

SCRIBNER'S MAGAZINE

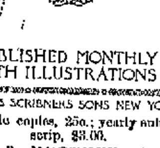

PUBLISHED MONTHLY WITH ILLUSTRATIONS

CHARLES SCRIBNER'S SONS NEW YORK

Single copies, 25c.; yearly subscrip, $3.00.

KEIL & BROTHER, Agents, 56 Calhoun Street.

MADDEN & COX

—PRACTICAL—

Sanitary Plumbers,

STEAM & GASS FITTERS.

—DEALERS IN—

Sanitary Appliances, Water Closets, Bath Tubs, Wash Stands, Hydrants, Pumps, Sinks, Cesspools,

Aartistic Gas Fixtures,

73 Calhoun Street,

Fort Wayne, - - - - Ind.

aug 21-6m.

Geo. R. Bowen.

Plumbing,

Steamfitting,

Sewering.

Particular attention given to

Sanitary Plumbing and Sewering.

Bath Tubs, Boilers, Water Closets, Sinks, Hydrants, Yard Hose, Brass Trimmings for Engines, Etc.

NO. 110 CALHOUN ST.

JOS. H. BRIMMER

The Only Practical

SIGN PAINTER

IN THE CITY.

Is making a specialty of

REPAINTING HOUSES

In the highest style of the art.

No. 7 Harrison Street.

April 15 1y.

Arrival and Departure of Trains

NEW YORK, CHICAGO & ST. LOUIS R. R.

GOING EAST.		GOING WEST
Ar. 1 30 pm	Express	Ar. 1 53 pm
Lv. 6 10 am	Accommodation.	Lv. 8 45 pm

PITTSBURG, FT. WAYNE & CHICAGO R. R.

GOING WEST.		GOING EAST
12 45 pm—Lv.	—Mail and Ex	—Lv— 2 20 pm
6 51 am* "	Limited Ex	" 9 00 pm*
6 55 p. m.* "	Fast Thro'h Ex...	" 1 45 am*
1 25 am* "	Mail and Ex......	"
4 00 pm "	Plymouth Ac.....	
6 30 am "	Local Freight....	" 7 00 am
	Crestline Ac.....	" 11 00 am

*Daily. All others daily except Sunday.

WABASH, ST. LOUIS & PACIFIC R. R.

GOING WEST.		GOING EAST
5 10 am—Lv.	—Limited Ex*......	—Lv.—7 50 pm
1 45 pm "	†Through Ex†...	" 1 35 pm
8 17 pm "	*Fast mail........	" 6 23 am
8 35 am "	Andrews Accom, Freight † Acc'n Passenger	" 4 30 am

*Daily. †Except Sunday.

Limited Express, free chair cars. Through Mail, Palace sleeping cars between New York and St. Louis.

INDIANAPOLIS TIME CARD.

LV. FT. WAYNE.	AR. INDI'S.
5 10 am	10 45 am
1 37 pm	6 45 pm
8 15 pm	1 45 am

RETURNING,

Leave Indianapolis at 7:15 am; arrive at Fort Wayne at 1:15 pm.

Leave Indianapolis at 2:15 pm; arrive at Fort Wayne at 7 35 pm.

Leave Indianapolis at 7:00 pm; arrive at Fort Wayne at 6.53 am.

GRAND RAPIDS & INDIANA R. R.

GOING NORTH.		GOING SOUTH
8 00 am—Lv.	—Mail and Ex......	—Lv.— 1 00 pm
8 05 am "	Trough Ex......	" 5 55 am
3 10 pm "	Express	" 11 45 pm

Accommodation train arrives from the south 6:25 p. m.

Trains daily except Sunday.

LAKE SHORE & MICHIGAN SOUTHERN
[Fort Wayne Division.]

FROM NORTH.		GOING NORTH.
10 45 am—Ar.	—Cincinnati Ex...	—Lv.
	Detroit Ex......	" 4 40 pm
2 40 pm "	Detroit Express.	" 11 20 am
5 20 pm "	Way Freight....	" 6 40 am

All trains daily except Sunday.

FT. WAYNE, CINCINNATI & LOUISVILLE.

FROM SOUTH.		GOING SOUTH.
9 10 pm—Ar—	..Ind. & Cin. Ex...	Lv—6 50 am
4 10 pm "	...Cin. & L. Mail...	" 10 50 am
5 30 pm "	...Freight..........	" 5 50 am
6 00 pm "	...Freight..........	" 6

Trains daily except Sunday.

MEAT DOWN!

Boiling Meat	5c per lb
Roasts	6 to 9c per lb
Stakes	5 to 10c per lb
Sausage	5c per lb
Hams	12½ per lb

Lamb, Vell and Bacon, etc., at bottom prices at

HALLER'S MEAT MARKET.

86 South Calhoun street. oct20 3m

DR. T. J. DILLS

Has his office at his residence

NO. 108 EAST BERRY STREET,

Where he will give exclusive attention to all

DISEASES OF THE EYE AND EAR,

Office hours 9 a. m. to 3 p. m.

Messrs. TRENKLEY and SCHERZINGER,

NO. 78 CALHOUN STREET.

HAVE THE FINEST LINE OF HOLIDAY PRESENTS.

DIAMONDS! WATCHES!

FRENCH AND AMERICAN CLOCKS.

SOLID AND SILVER PLATED WARE

Of all descriptions, such as Tea Sets, Water Sets, Ice Pitchers, Carving Sets, Flat Ware, etc. A fine assortment of

Gold and Silver Headed Canes.

Also an endless variety of Goods pertaining to a first-class Jewelry House.

Call in and examine our goods before purchasing elsewhere, as our Prices are lower than ever. All our goods are guaranteed as represented.

MESSRS. TRENKLEY & SCHERZINGER have been engaged in the Jewelry business so long that they have become well known as a reliable firm.

LAWRENCE, OSTROM AND CO.'S

Famous "Belle of Bourbon"

IS DEATH TO

Malaria, Chills and Fever, Typhoid Fever, Indigestion, Dyspepsia, Surgical Fevers, Blood Poisoning

Consumption, Sleeplessness or Insomnia, Dissimulation of Food.

Ten years old. No Fusel Oil. Absolutely pure.

The Great Appetizer.

This will certify that I have examined the sample of "Belle of Bourbon" Whisky received from Lawrence, Ostrom & Co., and find the same to be perfectly free from fusel oil and all other deleterious substances and strictly pure. I cheerfully recommend the same for family and medicinal purposes. J. P. BARNUM, M. D., Analytical Chemist, Louisville, Ky.

For sale by Druggists, Wine Merchants and Grocers everywhere. Price, $1.25 per Bottle.

If not found at the above, half dozen bottles, express paid, in plain boxes will be sent to any address in the United States or Canada on receipt of $6.

Lawrence, Ostrom & Co., Louisville, Ky

JULIUS NATHAN & CO., Agents. - - - Fort Wayne, Ind.

Dec. 15-1y.

Here and There,

Throughout our Big Store, will be found a few

NOVELTIES!

left over from the

Christmas Trade!

and these we will SELL CHEAP.

A FEW SETTS ...

Christmas Handkerchiefs!

Choice Table Covers!

A FEW SEALS.

Any one applying this week will get a bargain in a

FINE SEAL WRAP!

We will not carry one over.

January 3rd

we will open with

A BIG

LINEN SALE!

ROOT and CO.

Home Made Mince Meat!

SARATOGA CHIP POTATOES

FINE FRESH CANDIES,

FINEST BUNCH RAISINS,

NEW NUTS,

CANNED ASPARAGUS,

GOTHA TRAFFLE SAUSAGE,

PLUM PUDDING,

COOKING WINES.

Pyke's Grocery,

80 Calhoun Street.

Aug. 15-1y

DO NOT FAIL TO SEE

—OUR—

NEW FALL STOCK

—OF—

BOOTS, SHOES & RUBBERS

At prices that defy competition.

Sole agents for the celebrated Gray Bros.' Shoes, every pair warranted.

C. SCHIEFER & SON,

8 East Columbia St. oct12tf

SIGN OF THE ALLIGATOR.

DON'T FAIL TO SEE MY

—STOCK OF—

Boots, Shoes and Rubbers!

Also a large assortment of

HOLIDAY SLIPPERS.

At prices that cannot be beat. Custom work and repairing neatly and promptly done. Don't forget the place.

M. APP,

106 Calhoun Street. 20tf.

LOOK!

I have just received through my brother (now living in Chicago) a full line of Plaques, Albums, Bisc and Nankeen Dolls, Fancy Baskets, Whisk Broom Holders, Jap Mats, Toilet Sets, Fancy Dishes, Cheap Ribbons, Handkerchiefs, etc, at the lowest Chicago Market Prices

C. A. GOODWIN.

H. N. GOODWIN & BRO.,

126 Broadway.

A LARGE MAJORITY

Of the social world is laying itself out for a jolly time during the next 60 days. We request an inspection of our own specialties in

Gents' Society Novelties,

Suitable for

New Years' Day,

Bicycle Receptions,

General Evening

Wear, Etc., Etc.

SAM, PETE & MAX,

Fashionable Purveyors.

Daily Sentinel

TUESDAY, DEC. 28, 1886.

THE CITY NEWS.

Mrs. Haskell, wife of James Haskell, of Williams street, is quite sick.

Mr. Dan Leary, of the Pittsburg clerical service, has returned from Pittsburg.

Chief Train Dispatcher Sol. Blair, of the Nickel Plate, was at Lima, Ohio, for Christmas.

D. O. Huffman, of the Muncy (Ind.) *Monitor*, was a caller at THE SENTINEL office to-day.

The interest in the union revival services at the Berry street M. E. church, increases daily.

Mr. and Mrs. S. M. Blount, of Wabash, were the guests of Mr. and Mrs. Joe Beegan, this week.

Miss Lida Schnelliker, of New Haven, was the guest of Miss Ella Summers, of Douglass avenue, yesterday.

Engineer H. C. Edwards, of Huntington, was killed in a collision on the C. and A. road Christmas eve.

Benjamin W. Skelton and W. S. Watt sue Levi A. Stack on a foreclosure for $100. Morris & Barrett are attorneys.

George Harris, in advance of Weston Bros. Minstrel company, was here yesterday and booked his party for the Academy during the latter part of this week.

Mr. J. N. Woodrow, of the engineering department of the Nickel Plate road, will visit his home at Chillicothe, Ohio, this week to attend the wedding of his sister.

The Pennsylvania company is building 500 box cars with the Eastman heating appliance. These cars are to be used in the winter months for transporting perishable freight. Each agent has a key and access to box carriers.

The frame dwelling of Henry Brown, a young farmer, three miles west of the city on the Huntington road, was destroyed by fire Sunday night. Mr. Brown and wife were at the time visiting Mr. Alex Ransom, a neighboring farmer, and on their return found their house burned to the ground. Mr. Brown has been married but a few months.

The Butcher Employes union gave their first annual ball at Arion hall last night. It was a grand and great social success. The following were the committees in charge: On arrangements—Ferdinand Lauer, Alexander Heif, C. P. Remb, George Link. Floor managers Ferdinand Lauer, J. J. Haiber, George Link, Frank Parrot, James Hickox, Henry Reinewald.

Sunday, the annual election of officers for the Wayne Street M. E. Sunday school occurred, resulting in the re-election of all the officers in service during the past year. The board now stands: C. H. Newton, superintendent; A. Nonnamaker, assistant superintendent; Walter Carver, secretary; A. R. McCurdy, treasurer; W. H. Strickland, chorister; Miss Pond, organist; Miss Nonnamaker, assistant organist; Miss Abbie Keegan, first librarian; Miss Emma Jenkinson, second librarian; Miss Clara Gouty, third librarian.

A prominent physician who has made a study of the rich people of America, says that their children are growing up all head and no body. To much study and not enough physical work is making them so top heavy that it is impossible for them to fight successfully the battles of life. They usually break down at an early age and die of consumption. Nine out of ten of the successful merchants of New York City were poor boys and raised by parents or guardians who taught them to work. He advises the rich, if they want their children to be able to take care of themselves, to teach them how to work as well as study. He says the greatest curse to children, after they have reached the age of ten years, is to let them lie in bed late in the morning. They should be up at six o'clock every morning, rain or shine, every day of the year.

The Bass furnaces are closed this week for repairs.

The city council meets in regular session to-night.

Judge Allen Zollars is a guest of the Aveline house.

The Wabash pay car will not be here before next Thursday.

This has been a fatal year on the great and rich men of the country.

Sheriff Nelson gave the jail prisoners a turkey feast on Christmas.

Dr. G. W. Long and B. M. Holman ate Christmas turkey at Chicago.

W. J. Vesey has qualified as administrator of the estate of Louis Sordelet.

The flyers were out on Berry street this afternoon contesting for supremacy.

Landlord Hall, of the restaurant at Driscoll's building, is the father twins.

James H. Lemay was divorced from Addie Lemay by Judge O'Rourke yesterday.

Judge Chapin has given Amanda Sauers a decree of divorce from David Sauers.

Sleighing parties are ripe and the girl who can nestle in a fellow's lap is in big demand.

Mr. A. Geisman deserves much credit for starting the ball rolling on the gravel road question.

Mr. John G. Evans, of Notre Dame, is the guest of his college friend, Mr. W. P. Breen.

Rev. Kohler, of this city, has accepted the pastorate of a Lutheran church at Farmer's Retreat, Ind.

Mr. Bob DeWald and Henry Monning give a sleighing party to their young friends to-night.

The Trinity church Christmas entertainment occurs at Captain White's business block to-night.

Dainty cards from Mr. and Mrs. S. E. Morss, at Chicago, announce the advent of their pretty little daughter.

Charles Furman, a brakeman of the Pittsburg railroad, has returned from Kansas, where he visited his father.

The orphans of the deceased members of the Concordia Lodge, I. O. O. F., were each presented with $2 as a Christmas gift.

Messrs. Boltz & Oppenhammer remembered their friends Christmas and the air is dark with smoke from the favorite "B. & O's."

Mr. Arthur and Vanetta Dague and Prof. Funk, principal of the schools at Danville, Ill., are visiting Flora Heller, 34 West Washington street.

Baron Westrumb was yesterday arrested for taking timber from the gas well contractors. Esquire Ryan read the law to Westrumb and he made amends.

Bluffton shippers are at present loading such a number of cars that the Fort Wayne, Cincinnati and Louisville is compelled to run extras north to handle the trade.

James Thomas Hanna has sold to Wm. L. Carnahan, lots 45 and 46, old plat, for $4,000; D. C. Fisher to John H. Payne, lot 19, Comparet's addition, for $1,000.

Mrs. C. L. Jones, state superintendent of the W. C. T. U. evangelical work, is in the city, holding revival services at the Simpson M. E. church. Services at 2:30 and 7:30 p. m.

The St. Patrick's Benevolent association have elected the following board of directors: C. Kelly, Wm. Goffney, J. H. Brannan, P. Hunt, P. Ryan, D. McKendry, Ed. Murphy.

The family of Mr. Neil McLaughlin held a pleasant reunion Sunday afternoon. Mr. C. L. Olds, from Indianapolis, and Judge Neil McLaughlin, from Duluth, came to attend the gathering.

Mr. T. Stewart, of the Boston store, went to Chicago yesterday on business. While there he will inspect the workings of a new cash carrying system and if satisfactory will purchase it for use in the store.

Judge Chapin to-day dismissed the suits of Fleming vs. Wolke, Wolke vs. Fleming, Edward Ascherman vs. Henry Rubin, Gertrude Brown vs. Lewis Brown, John H. Bass vs. Hugh T. Hanna, Lewis McCarthy vs. Elija McCarthy.

Mr. Lewis, of the Massachusetts shoe store, made a neat speech at the court house last evening during the meeting of business men. Mr. Lewis said his house came here to stay and this shows that Fort Wayne is getting new business constantly.

The "Partners in Crime" company erroneously supposed that Colonel Scott inspired the article in last evening's SENTINEL, detailing their troubles, and they induced "The Farmer's Daughter" company to refuse the colonel admission to the Temple last night. THE SENTINEL seeks no information from Colonel Scott, but enjoys the theatrical strife and reporters smile.

"Only a Farmer's Daughter" was presented by a very clever company at the Temple last night. They had hard weather to run against here and a hall after Christmas, but this did not prevent the people from giving a good show and it should have insured them protection from the attacks of spiteful people, including Editor Shober.

Mr. F. W. Kuhne has again taken out notary public papers.

John Murray paid an "X" for provoking Charles Vough, to Justice Hays.

Deputy Auditor McClain went to Decatur to-day to let the Christian ditch on the county line.

Miss Ella Kemp, of Grand Crossing, Ill., is spending the holidays in this city, the guest of Miss Mary McPhail.

Officer Fred Limecooly took his second naturalization papers from Judge Chapin's court and is now a full pledged subject of Uncle Sam.

Wm. G. Hogsoott and Luella Fitzsimons, Wm. Thompson and May Autrey, Greely Worley and Elizabeth Emerick have been licensed to wed.

A queer hog case has been vexing Justice Hays, and he sent it to Justice France for a hearing Friday. There is a neighborhood quarrel out in the country about the killing of a hog.

Meudall Franks will have a hearing before Justice France Thursday. He is charged with selling meat on Sunday, but Franks insists that he observes Saturday, the Hebrew Sabbath.

The circuit court is engaged in hearing an application by the administrator of the Wm. H. Miller estate, for the return of certain notes and accounts belonging to the estate and alleged to be wrongfully held by John M. Miller, a son of the deceased.

Mr. William Goffney has resigned his position at the Fruit House to accept one as manager of a large grocery house at the corner of Dawson and Calhoun streets for Messrs. Haller & Markey, who have purchased the stock owned by Mr. Hyman and have fitted up the store in first-class style and in addition have added one of the finest selections of fancy and staple groceries to be found in the city.

Commodore Foote and his sister Eliza, the "Fairy Queen," are at Crouch's Palace of Varieties, Glasgow, Scotland, and of them the Glasgow *Times* says: "The little couple are natives of Fort Wayne, in the United States. In height they are only three feet three inches, and weigh four stones each. The brother's age is thirty-eight and the sister's twenty-eight. They both keep up an animated conversation on various topics, and their charming manners at once engage attention. In 1881 Commodore Foote appeared in Buckingham Palace, in presence of her majesty the Queen, and he has twice been before the Prince and Princess of Wales at Marlborough house."

Knights of Pythias Election.

The following officers were elected for the ensuing term, last evening, Phœnix lodge No. 101, K. of P.:

Frank E. Riblet, representative to grand lodge.

Harry France, C. C.
C. E. Graves, P. C.
Charles H. Eckert, V. C.
Harry Ball, prelate.
E. H. Dane, M. A.
J. M. Taylor, K. of R. and S.
B. L. Auger, M. of F.
Louis Hazzard, M. of E.
J. M. Robinson, trustee.

The appointees are:

Adam Imbody, I. G.
Charles E. Shaw, O. G.

The installation of officers will take place at their Castle hall, on Monday evening, Jan. 3, 1885, when a grand time will be had, as Grand Chancellor Commander Charles E. Shiveley, of Richmond, Ind., is expected to be present to install the officers.

A NARROW escape seems to have been made last week by a Brooklyn man, judging from this recital: A Brooklyn wedding that was to have taken place last Thursday did not occur, for the reason that the bride learned on Wednesday evening that the groom was not going to make her a wedding gift of diamonds that he had promised. She summoned him and said: "No diamonds, no wife." He tried to explain that the jewels would come right after marriage, but the thoroughbred Brooklyn young woman is not to be put off on such empty pretences as that, and there was a quarrel, a bridegroom who in high dudgeon whisked out of town, and a crowd of friends given texts for gossip.

SPECIAL BLANKET AND BED COMFORT SALE AT THE BEE HIVE.

Now is the time to buy a blanket or bed comfort at cost price. We offer the greatest bargains ever shown. Come at once.

M. FRANK & Co. Proprietors

Bee Hive, Calhoun and Berry.

N. B. Bed comfortables from 65c upwards.

Stockholders' Meeting.

The annual meeting of the stockholders of the Hamilton National Bank of Fort Wayne for the election of directors and the transaction of such other business as may be required, will take place at the office of said bank in the city of Fort Wayne, on Tuesday, January 11, 1887, at 10 o'clock a. m.

JOHN MOCH, JR., Cashier.

Fort Wayne, Ind., Dec. 28, 1886.

Everybody wants the gravel roads so there shall be no hindrance to coming in to buy at the

MASSACHUSETTS SHOE CO.

Numbers Thicken.

Our Horn of Plenty Inexhaustable—With Smiles and Gifts We Meet Our Patrons.

Since December 1, we have presented W. S. Lane, architect of St. Mary's church, with a valuable cook stove.

Chas. Nathan, 49 West Berry street with a superb base burner stove.

A. Zimmerman, 40 Pritchard street, John Metcalf, Perry township, each a first class overcoat.

Albert Bacon, Maples, Ind., John Roy, Academy Station, Ind., August Pelz, 40 Lasalle street, D. W. Bowen, 229 East Washington street, John Stucky, Harlan, Ind., Val Erdel, Aboite township, each with a fine silver watch.

F. Figel, 121 Wells street; F. F. Garman, Huntertown, Ind.; with an English seal fur cap.

B. Pontson, 48 East Columbia street; Jacob Voltz, Olds' factory; A. W. Garman, 175 Force street; George Conrad, 211 East Wayne street; each with a barrel of choice flour.

John M. Sebilling, Wayne township; Frank Scheid, 129 East DeWald street; Henry Seele, Wilt street; Wm. Tonkel, Cedarville, Ind.; Andrew Eeber, Hall's Corner; each with a sugar cured ham.

1,000 capital prizes, including a $500 city lot, will be presented to our patrons.

SAM, PETE & MAX.

The "Boss" Clothiers.

Princess Skating Rink open every Wednesday and Saturday evening. 2t

They are going fast. These Ladies' Flexible Sole French Kid Button Shoes for $1.50. No wonder when they are worth $3 00 per pair.

MASSACHUSETTS SHOE COMPANY.

If you wish to have a pleasant time, don't fail to attend the Sangerbund dance at Turner hall, Thursday evening, Dec. 30. Admission 50 cents. 24-3t

Happy New Years.

We have a full assortment of fire crackers, cannon crackers, torpedoes, blank cartridges, powder, caps, revolvers, pistols, guns, etc., at wholesale and retail, at the Sportsmen's Emporium.

MAX G. LADE,

28-3t 58 East Main Street.

The balance of our holiday goods at less than cost to close. Just the time to secure New Years gifts.

STEWART & HAHN,

1t The Boston Store.

A GREAT INDUCEMENT

We have had a car load of Oil Paintings sent to us by an overloaded artist, with orders to dispose of them to his best possible advantage. We can think of no better way of entirely rid of them than by giving every buyer of $5 00 worth of dry goods one of these beautiful paintings. Every one should avail themselves of this opportunity to decorate their home.

Globe Warehouse

58 Calhoun Street,

RABUS!

THE

Artistic Tailor!

Having the largest stock in the city, is now prepared to furnish to his patrons all the latest novelties of Foreign

SUITINGS AND OVERCOATS!

AT PRICES WITHIN THE REACH OF ALL.

SATISFACTION GUARANTEED

Call and examine my IMMENSE STOCK, at

No. 16 West Berry St.

FOR HOLIDAY PRESENTS GO TO

AUGUST BRUDER

JEWELER!

—DEALER IN—

Watches, Jewelry, Clocks, Silverware, Spectacles, Etc.

98 CALHOUN STREET.

FOR HOLIDAY PRESENTS

—GO TO—

GEO. H. LOESCH!

The "Marah" Stand and Hanging Lamp, Perfumery, Perfume Cases, Toilet Cases, Etc., Etc., Etc.

BRUSHES, SOAPS AND TOILET ARTICLES!

Corner Barr and Wayne Sts., - - Fort Wayne, Ind.

1886 ESTABLISHED 1859

CLOTHING!

PATRONIZE HOME INDUSTRY.

J. G. THIEME & BRO.

Manufacture all their Clothing and guarantee them to be the

BEST MADE AND BEST FITTING

Clothing

sold in Fort Wayne. Equal to any Custom Made

37 and 39 Columbia Street.